

Absaroka Abatement LLC

226 Highway 10 W
Livingston, MT 59047
(406) 539-2147

LIMITED ASBESTOS SURVEY

SAMPLE REQUESTED BY		
Name: Nick Borzak		
E-mail: Nick.Borzak@gallatin.mt.gov	Phone: (406) 582-2050	Address: 311 W Main
City: Bozeman	State: MT	ZIP: 59715
Owner of Record: Gallatin County		
SITE INFORMATION		
Building Name: Gallatin County Law and Justice Center		
Address: 615 S. 16 th Ave		
City: Bozeman	State: MT	ZIP: 59715
Commercial: <input checked="" type="checkbox"/>	Residential: <input type="checkbox"/>	County: Gallatin
Scope of Work: Asbestos Inspection prior to Demolition		
Reason for Inspection: <input checked="" type="checkbox"/> Demolition/Renovation: <input type="checkbox"/> DEQ Violation: <input type="checkbox"/> Transport & Dispose: <input type="checkbox"/>		
ASBESTOS SAMPLING SUMMARY		
Date of Inspection: 1/25/2024	Inspected By: Russ Currie	MTA-3199 Exp. 10/25/2024
Total number of Samples Taken:	155	
Number of Materials Sampled:	39	
Asbestos Present:	5 materials sampled as described within this report	
Materials were collected wet and placed into re-sealable bags for transport. Bulk Samples were assigned sample numbers and entered on the chain of custody Forms. For sample identification and location please find attached sample summary, Chain of Custody, sketch, and photographs.		
Number of Positive Materials: 5		
Samples Submitted To: EMLabP&K, Pheonix, AZ		NVLAP Lab #200728 -0
Note: Laboratory Results and Chain of Custody documents are enclosed.		
Samples Transmitted via:		<input checked="" type="checkbox"/> Fed EX Other: <input type="checkbox"/>
Report Prepared by: W Russell Currie		MTA 3199 Exp. 10/25/2024 Report Date: 2/5/2024

RUSS CURRIE

has met the requirements of Montana Administrative Rule 17.74.362 and/or 17.74.363 for accreditation in the following asbestos occupation(s) through the specified expiration date(s).

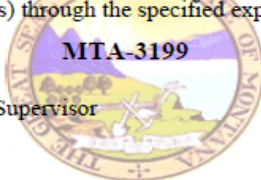

Asbestos Inspector
Project Contractor/Supervisor

10/25/2024
10/24/2024

W Russell Currie

MT DEQ Asbestos Control Program

MATERIALS WITH ASBETSOS CONTENT

When evaluating the materials listed in the tables below, please remember that all homogenous materials (materials with the same manufacturing period, with similar size, shape, texture, color and install date must be considered in the same manner. *For example, asbestos containing tile tested in one location in the building to greater than 1%. If this same tile is found in another area in the building, then it too must be considered asbestos containing.*

No materials were assumed to be asbestos containing. If they are not listed in this report or the attached chain of custody, and are not 100% wood, metal, or glass they must be inspected further. Please contact Absaroka Abatement LLC for more information.

This asbestos inspection was limited to materials that were readily accessible. The inspection did not include extensive demolition of walls, ceilings, subsurface materials or similarly enclosed or encased building components or equipment.

Sample ID	Material description, location, and sq/ft	Asbestos present	Response action prior to Demolition
131-139	Pink and light pink ,9-inch tile with black mastic Green and light green 9- inch tile with black mastic. 16,500 sq/ft of tile and mastic or just mastic	Tile 7% asbestos Mastic 7% asbestos	Class 2 non-friable asbestos – material must be removed by an accredited Montana Asbestos Contractor prior to demolition of building
113-115	Black mastic in 2 nd floor hallway 20,000 sq/ft of tile and mastic o or or just	7% asbestos	Class 2 non-friable asbestos – material must be removed by an accredited Montana Asbestos Contractor prior to demolition of building
104-105	Brown and beige speckled pattern seamless flooring in Morgue +/- 350 sq/ft	10% asbestos	Class 2 non-friable asbestos – material must be removed by an accredited Montana Asbestos Contractor prior to demolition of building
107-108	Beige and cream speckled pattern seamless flooring in jury room 1 bathrooms over 9-inch tile 75 sq/ft	10% Asbestos	Class 2 non-friable asbestos – material must be removed by an accredited Montana Asbestos Contractor prior to demolition of building
51-53	Vermiculite as sound proofing in wall between Jury rooms 120 sq/ft of wall	<1% asbestos <.25% by 400 point count	Non-Regulated by EPA and Montana DEQ. Material still needs to be removed by an accredited Montana Asbestos Contractor
2-14 2-15 & 2-16	Silver and black roofing mastic on parapet wall 20 patches of 6"x20"	6 % asbestos	Class 2non-friable asbestos – material must be removed by an accredited Montana Asbestos Contractor prior to demolition of building

ALL SAMPLES SENT FOR LABORATORY ANALYSIS

Sample ID	Sample Description	Lab Result	Recommendations and Comments
1	Drywall, mud and tape from storage 3 rd floor	Non-Detect	N/A
2-3	Drywall, mud and tape from armory	Non-Detect	N/A
4-5	Drywall, mud and tape from clerk of court vault	Non-Detect	N/A
6	Drywall, mud and tape from jury room	Non-Detect	N/A
7	Drywall, mud and tape from sheriff's office	Non-Detect	N/A
8-10	Wall texture in district court #2	Non-Detect	N/A
12-13	Cinder block wall boiler room	Non-Detect	N/A
14-15	Cinder block wall janitor closet	Non-Detect	N/A
16-17	Cinder block wall second floor	Non-Detect	N/A
18-24	Exterior brick with cement	Non-Detect	N/A
25-29	Concrete slab boiler room	Non-Detect	N/A
30-32	Concrete floor form Vault	Non-Detect	N/A
33	Concrete floor form janitor closet	Non-Detect	N/A
34,35	Foundation concrete	Non-Detect	N/A
36-38	Spray on fireproofing on steel joist above justice court	Non-Detect	N/A
40	Grout between glass blocks. Exterior and sheriff's office	Non-Detect	N/A
41-47	Ceiling sound proofing panels 3 rd floor above Justice court	Non-Detect	N/A
48-50	Sound board wall between Jury rooms	Non-Detect	N/A
51-53	Vermiculite in wall between jury rooms	<.25% asbestos	See 2 nd page above
54-56	TSI mudded pipe insulation on elbows in boiler room	Non-Detect	N/A
57-58	TSI mudded pipe insulation on elbows in locker rooms	Non-Detect	N/A
59-60	TSI Mudded pipe insulation on elbows in Janitor closet between bathrooms	Non-Detect	N/A
61-63	TSI fiberglass pipe insulation in boiler room	Non-Detect	N/A
64-66	TSI fiber glass pipe insulation above basement hall	Non-Detect	N/A
67-69	HVAC duct insulation 3 rd floor above sheriff office	Non-Detect	N/A

Sample ID	Sample Description	Lab Result	Recommendations and Comments
70-72	HVAC duct insulation above justice court	Non-Detect	N/A
73-75	Stairwell texture on north side of building	Non-Detect	N/A
76	HVAC duct sealant 3 rd floor above Sheriff office	Non-Detect	N/A
77-79	Ceiling tile sheriff 's office 6-inch grid	Non-Detect	N/A
80-82	Ceiling tile in men 's locker room	Non-Detect	N/A
83-85	Ceiling tile in vault of clerk of court	Non-Detect	N/A
86-88	Ceiling tile in basement hallway	Non-Detect	N/A
89-91	Cove base and mastic in Armory	Non-Detect	N/A
92-94	Cove base and mastic in Janitor closet	Non-Detect	N/A
95-97	Cove base mastic in basement hallway	Non-Detect	N/A
98-100	Floor tile in conference room and hallway sheriff 's office	Non-Detect	N/A
101-103	Sheet flooring in common bathrooms in sheriff 's office	Non-Detect	N/A
104-106	Sheet flooring in Morgue	10% Asbestos	See 2 nd page above
107-109	Sheet flooring over 9-inch tile in Hallway	10% Asbestos	See 2 nd page above
110-112	District court #4 Bathroom in office area	Non-Detect	N/A
113-115	2 nd floor hall transition, floor leveler and black mastic	7% asbestos in black mastic	See 2 nd page above
116-118	Carpet and mastic in hallways	Non-Detect	N/A
119-121	Sheet flooring in justice court bathrooms 1 st layer	Non-Detect	N/A
122-124	Sheet flooring in justice court bathrooms 2 nd layer	Non-Detect	N/A
125-127	Ceramic wall tile in public bathrooms of 2 nd and 3 rd floor	Non-Detect	N/A
128-130	Ceramic floor tile in public bathrooms of 2 nd and 3 rd floor	Non-Detect	N/A
131-133	9-inch tile and black mastic in clerk of court and vault	7% in tile 7% in mastic	See 2 nd page above
134-136	9-inch tile and black mastic in closets and public bathroom entrances	7% in tile 7% in mastic	See 2 nd page above
137-139	9-inch tile and mastic in District court #4	7% in tile 7% in mastic	See 2 nd page above
2-1	Cooling tower black membrane roof with tar and felt	Non-detect	Homogeneous to samples 2-2, 2-3, 2-4
2-2, 2-3 2-4	Southwest portion of building black membrane roof and foam	Non-detect	N/A
2-5,2-6 2-7	White membrane roof with felt paper and tar on the rest of building	Non-detect	N/A

Sample ID	Sample description	Lab results	Recommendations and comments
2-8,2-9 2-10	Exterior stucco outside of justice court	Non-detect	N/A
2-11,2-12 2-13	Exterior stucco of front entrance	Non-detect	N/A
2-14,2-15 2-16	Roof parapet wall grey and black roofing mastic 6" x 20" patches	6% asbestos	See 2 nd page above
2-17	Sherriff's common bath sheet flooring re-test	Non-detect	N/A
2-18	Sheet flooring in office bathroom of district court #2	Non-detect	N/A

pictures and handwritten sketches of sample locations and locations of asbestos containing materials



Gallatin County Law and Justice Center



Tile in closets under carpet with black mastic, ACM seamless flooring above 9 inch tile



Tsi pipe insulation

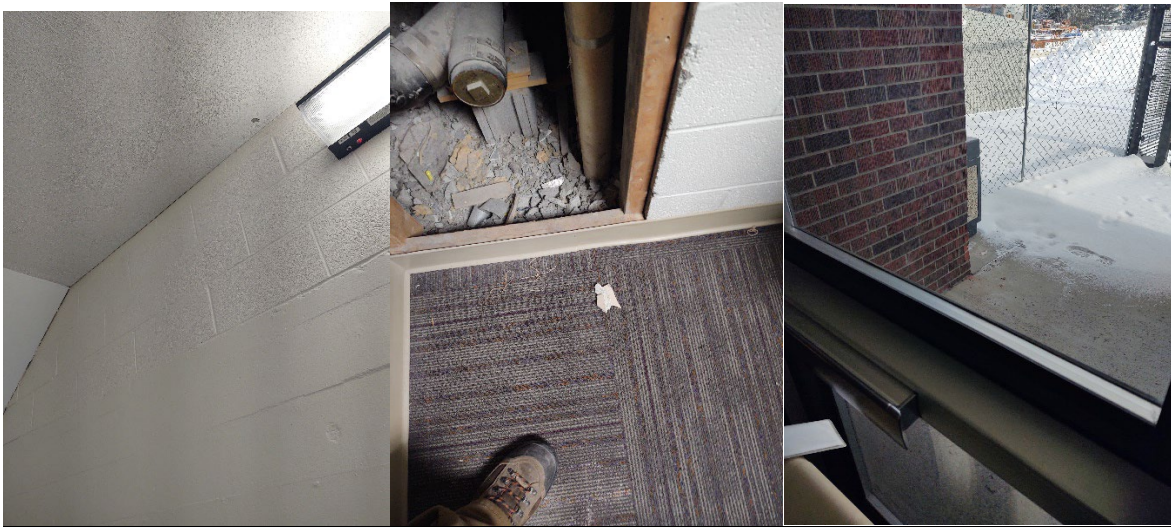

ACM Sheet flooring in Morgue

seamless flooring ACM

Law & Justice Center
Floor Three

15
1

N

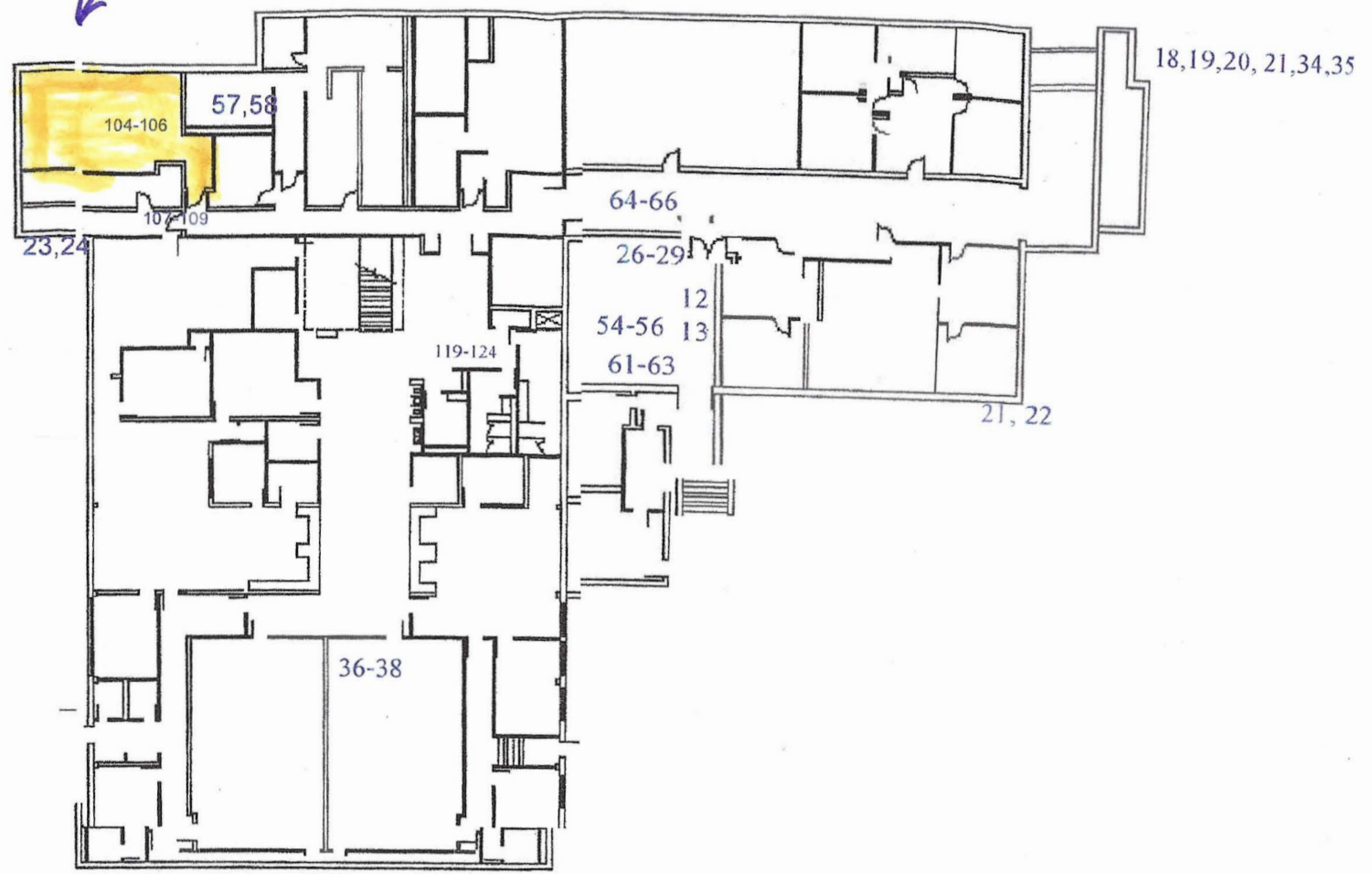

2nd



= 9" Tile
And/or
Black mastic



Seamless Flooring
Over Tile
ACM

DN

Vermiculite
ACM



= 9" Tile and Mastic
ACM

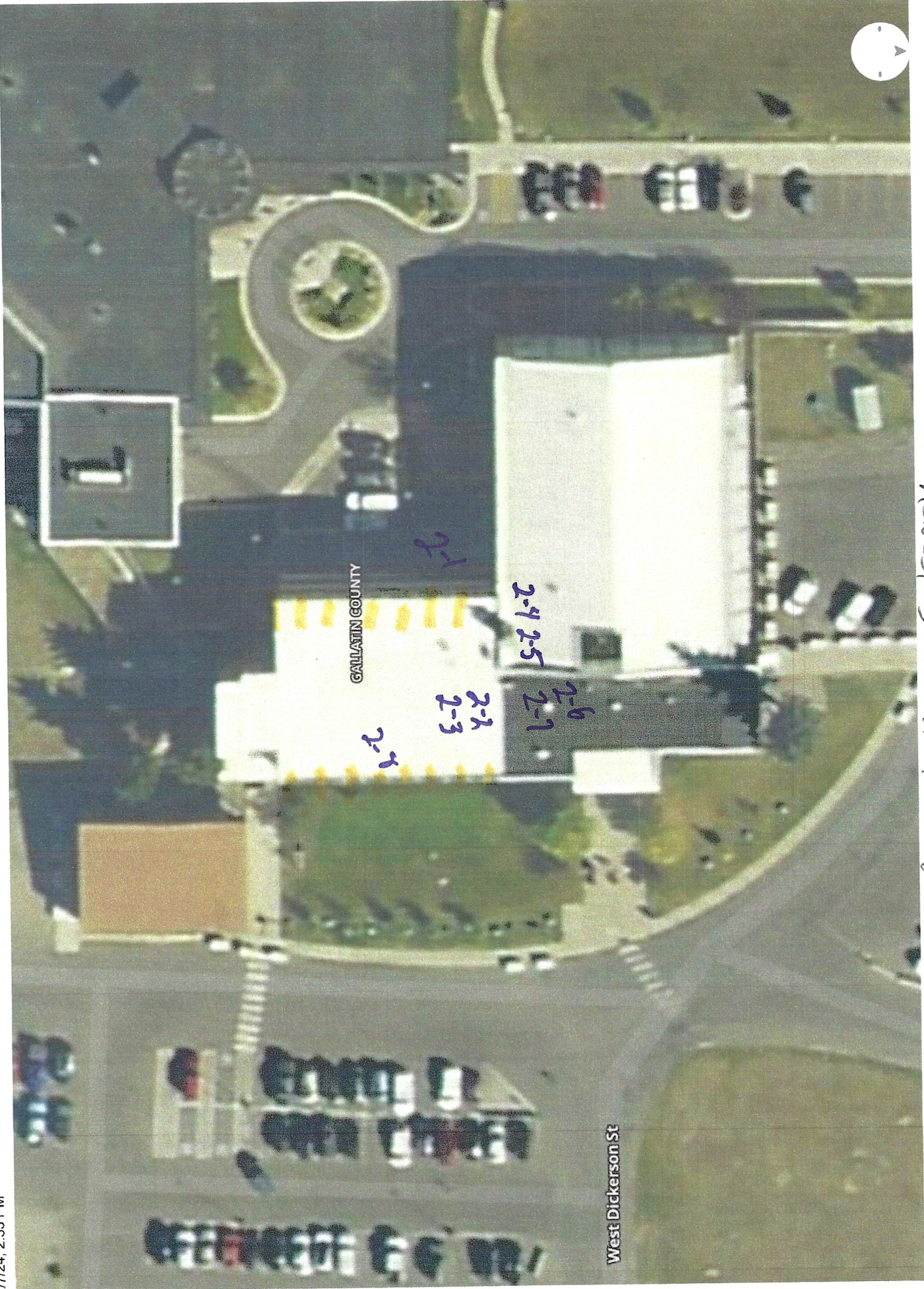

West Dickerson St

ACM
 = ACM
 Asbestos containing Material

Powered by Esri

Asbestos Regulatory Background

the intent of the inspection was to identify suspect materials for removal prior to demolition. Collect samples of suspect materials to determine if they are ACM and assess the friability of these materials. Materials that were identified as containing greater than 1% asbestos were categorized as a regulated asbestos containing material (RACM), Category I Non-friable ACM or Category II Non-friable ACM based on the type and the condition of the material.

The National Emissions Standards for Hazardous Air Pollutants (40 CFR Part 61) defines the three categories.

RACMs are:

- *Friable asbestos materials*
- *Category 1 & 2 non-friable materials which have become friable.*
- *Category 2 non-friable ACM that will or has been subjected to sanding grinding, cutting or abrading.*
- *Category 2 non-friable ACM that has a high probability of becoming or has become friable by the forces expected to act upon them in the course of demolition or renovation.*

Category 1 non-friable materials include gaskets, packings, resilient floor coverings and asphalt roofing products containing more than 1% asbestos.

Category 2 non-friable materials are all non-friable materials not included in Category 1.

This asbestos inspection was limited to materials that were readily accessible. The inspection did not include extensive demolition of walls, ceilings, subsurface materials or similarly enclosed or encased building components or equipment, particularly floor to floor pipe chases.

Homogeneous materials are materials that are considered consistent throughout an area of the building based on the material's appearance, including texture size and color, manufacturers' labels and or construction era.

Asbestos Containing Building Materials (ACBMs) are placed into one of three general material categories which include surfacing materials, thermal system insulation, and miscellaneous materials. Surfacing materials are spray or trowel applied materials such as plasters, acoustical, or texturing products. Thermal system insulation materials are associated with HVAC systems and include pipe, boiler, tank insulation, duct insulation, seam tape, pipe insulation, and chimney or flue insulation. The final category is the miscellaneous materials which is any material that does not fall into one of the two prior categories. These include, but are not limited to: floor finishes, adhesives, cement asbestos boards, gypsum wall board, ceiling tiles, and window glazing.

After the category of building material is assessed, the condition is determined. Materials are divided into two condition categories: friable and non-friable. This describes the materials potential to release asbestos fibers.

17.74.352 defines friable asbestos containing materials as any material containing more than 1% asbestos applied on ceilings, walls, structural members, piping, ducting, or any other part of a structure which when dry may be crumbled, pulverized, or reduced to powder by hand pressure. This also includes non-friable material that may become damaged through such actions as sawing, grinding, abrading or chipping and may become friable and release fibers.

In accordance with state and EPA regulations, any material which test at less than 1% asbestos is not regulated by the state of Montana or the EPA. However, the State of Montana, by EPA reference, requires that any material less than 1% asbestos be confirmed by EPA 600 Method 400 or 1000 Point Count. OSHA safety regulations still apply no matter the asbestos content.

Please provide this report information to your contractor.

If they should discover a material that was not readily accessible to the inspector during the occupied building inspection, they will know if it has been tested or if they need to contact IEI for further testing.

opinions presented herein apply to the site conditions existing at the time of our investigations. Therefore, our opinions and recommendations may not apply to future conditions that may exist at the site which we have not had the opportunity to evaluate.

CHAIN OF CUSTODY
www.EMLabPK.com



New Jersey: 3000 Lincoln Drive East, Suite A, Marlton, NJ 08053 * (866) 871-1984
 Phoenix, AZ: 1501 West Knudsen Drive, Phoenix, AZ 85027 * (800) 651-4802
 SF, CA: 6000 Shoreline Court, Suite 205, South San Francisco, CA 94080 * (656) 888-6653

Weather	Fog	Rain	Snow	Wind	Clear
None	<input type="checkbox"/>	<input type="checkbox"/>	<input type="checkbox"/>	<input type="checkbox"/>	<input type="checkbox"/>
Light	<input type="checkbox"/>	<input type="checkbox"/>	<input type="checkbox"/>	<input type="checkbox"/>	<input type="checkbox"/>
Moderate	<input type="checkbox"/>	<input type="checkbox"/>	<input type="checkbox"/>	<input type="checkbox"/>	<input type="checkbox"/>
Heavy	<input type="checkbox"/>	<input type="checkbox"/>	<input type="checkbox"/>	<input type="checkbox"/>	<input type="checkbox"/>

CONTACT INFORMATION

Company: Absaroka Abatement LLC Address: 226 Highway 10 W
 Contact: Russ Currie Special Instructions:
 Phone: 406-539-2147

PROJECT INFORMATION

Project ID: Law and Justice center #12
 Project Description: *Commercial*
 Project Zip Code: 59715 Sampling Date & Time: 10AM 1/12/24
 PO Number: Sampled By: Russ

TURN AROUND TIME CODES (TAT)

STD - Standard (DEFAULT)
 ND - Next Business Day
 SD - Same Business Day Rush
 WH - Weekend / Holiday

Rushes received after 2pm or on weekends, will be considered received the next business day. Please alert us in advance of weekend analysis needs.

Sample ID	Description	Sample Type (Below)	TAT (Above)	Total Volume / Area (as applicable)	Notes (Time of day, Temp, RH, etc.)
119	Justice court front bathroom 1st layer	B	STD		
120	Justice court front bathroom 1st layer				
121	Justice court front bathroom 1st layer				
122	Justice court front bathroom 2nd layer				
123	Justice court front bathroom 2nd layer				
124	Justice court front bathroom 2nd layer				
125	Bathroom wall tile 4 bathrooms				and locker rooms
126	Bathroom wall tile 4 bathrooms				and locker rooms
127	Bathroom wall tile 4 bathrooms				and locker rooms
128	Bathroom floor tile 4 bathrooms				and locker rooms
129	Bathroom floor tile 4 bathrooms				and locker rooms

003511535

PRICES below)

NON-Culturable	Culturable	Other Requests
Spore Trap	BioCassette™, Anderson, SAS, Swab, Water, Bulk, Dust, Soil, Contact Plates	Asbestos Analysis - PCM Airborne Fiber Count (NIOSH 7400)
Spore Trap Analysis		Asbestos Analysis - PLM (EPA method 600/R-93-116)
Spore Trap Analysis - Other particles		PCR (specify test):
Direct Microscopic Exam (Qualitative)		
Quantitative Spore Count Direct Exam		
1-Media Surface Fungi (Genus ID + Asp. spp.)		
2-Media Surface Fungi (Genus ID + Asp. spp.)		
3-Media Surface Fungi (Genus ID + Asp. spp.)		
Culturable Air Fungi (Genus ID + Asp. spp.)		
Gram Stain & Counts (Culturable Air & Surface Bacteria)		
Legionella culture		
Total Coliform, E. coli (Presence/Absence)		
Membrane Filtration (specify organism):		
MPN Bacteria (specify organism):		
QuantITray - Sewage Screen		

SAMPLE TYPE CODES

BC - BioCassette™ ST - Spore Trap, Zefon, Allergenco, Burkard ... T - Tape D - Dust
 A1S - Anderson SW - Swab SO - Soil
 SAS - Surface Air Sampler P - Potable Water B - Bulk
 CP - Contact Plate NP - Non-Potable Water O - Other

RELINQUISHED BY

DATE & TIME

RECEIVED BY

DATE & TIME

[Signature]

1-16-24 5PM

[Signature]

By submitting this Chain of Custody, you agree to be bound by the terms and conditions set forth at <http://www.emlab.com/email/service/terms.html>

Copyright © 2015 EMLab P&K

Report for:

Mr. Russ Currie
Absaroka Abatement LLC
308 Coulee Dr.
Bozeman, MT 59718

Regarding: Eurofins Aerotech Built Environment Testing, Inc.
Project: Gallatin County Law and Justice Center #1; Commercial Demo
EML ID: 3511535

Approved by:

Dates of Analysis:
Asbestos PLM: 01-24-2024



Approved Signatory
Renee Luna-Trepczynski

Service SOPs: Asbestos PLM (EPA 40CFR App E to Sub E of Part 763 & EPA METHOD 600/R-93-116, SOP EM-AS-S-1267)
NVLAP Lab Code 500031-0

All samples were received in acceptable condition unless noted in the Report Comments portion in the body of the report. The results relate only to the samples as received and tested. The results include an inherent uncertainty of measurement associated with estimating percentages by polarized light microscopy. Measurement uncertainty data for sample results with >1% asbestos concentration can be provided when requested.

Eurofins Aerotech Built Environment Testing, Inc. ("the Company"), a member of the Eurofins Built Environment Testing group of companies, shall have no liability to the client or the client's customer with respect to decisions or recommendations made, actions taken or courses of conduct implemented by either the client or the client's customer as a result of or based upon the Test Results. In no event shall the Company be liable to the client with respect to the Test Results except for the Company's own willful misconduct or gross negligence nor shall the Company be liable for incidental or consequential damages or lost profits or revenues to the fullest extent such liability may be disclaimed by law, even if the Company has been advised of the possibility of such damages, lost profits or lost revenues. In no event shall the Company's liability with respect to the Test Results exceed the amount paid to the Company by the client therefor.

Client: Absaroka Abatement LLC
 C/O: Mr. Russ Currie
 Re: Gallatin County Law and Justice Center #1;
 Commercial Demo

Date of Sampling: 01-12-2024
 Date of Receipt: 01-19-2024
 Date of Report: 01-24-2024

ASBESTOS PLM REPORT

Total Samples Submitted: 137

Total Samples Analyzed: 137

Total Samples with Layer Asbestos Content > 1%: 18

Location: 1, Drywall Mud From Storage Above Gym

Lab ID-Version‡: 17146096-1

Sample Layers	Asbestos Content
White Compound	ND
White Drywall with Brown Paper	ND
Composite Non-Asbestos Content:	10% Cellulose
Sample Composite Homogeneity:	Moderate

Location: 2, Drywall Mud Tape From Armory

Lab ID-Version‡: 17146097-1

Sample Layers	Asbestos Content
White Compound with Paint	ND
Cream Tape	ND
White Joint Compound	ND
White Drywall with Brown Paper	ND
Composite Non-Asbestos Content:	15% Cellulose
Sample Composite Homogeneity:	Poor

Location: 3, Drywall Mud Tape From Armory

Lab ID-Version‡: 17146098-1

Sample Layers	Asbestos Content
White Compound with Paint	ND
Cream Tape	ND
White Joint Compound	ND
White Drywall with Brown Paper	ND
Composite Non-Asbestos Content:	15% Cellulose
Sample Composite Homogeneity:	Poor

The test report shall not be reproduced except in full, without written approval of the laboratory. The report must not be used by the client to claim product certification, approval, or endorsement by NVLAP, NIST, or any agency of the federal government. The Company reserves the right to dispose of all samples after a period of thirty (30) days, according to all state and federal guidelines, unless otherwise specified.

Inhomogeneous samples are separated into homogeneous subsamples and analyzed individually. ND means no fibers were detected. When detected, the minimum detection and reporting limit is less than 1% unless point counting is performed. Floor tile samples may contain large amounts of interference material and it is recommended that the sample be analyzed by gravimetric point count analysis to lower the detection limit and to aid in asbestos identification.

‡ A "Version" indicated by "-x" after the Lab ID# with a value greater than 1 indicates a sample with amended data. The revision number is reflected by the value of "x".

Client: Absaroka Abatement LLC
 C/O: Mr. Russ Currie
 Re: Gallatin County Law and Justice Center #1;
 Commercial Demo

Date of Sampling: 01-12-2024
 Date of Receipt: 01-19-2024
 Date of Report: 01-24-2024

ASBESTOS PLM REPORT

Location: 4, Drywall Mud Tape From Clerk Of court Vau

Lab ID-Version‡: 17146099-1

Sample Layers	Asbestos Content
Semi-Transparent Non-Fibrous Material	ND
White Compound with Paint	ND
Cream Tape	ND
White Joint Compound	ND
White Drywall with Brown Paper and Paint	ND
Composite Non-Asbestos Content:	15% Cellulose
Sample Composite Homogeneity:	Poor

Location: 5, Drywall Mud tape From Vault

Lab ID-Version‡: 17146100-1

Sample Layers	Asbestos Content
Cream Tape	ND
White Joint Compound	ND
White Drywall with Brown Paper	ND
Composite Non-Asbestos Content:	10% Cellulose
Sample Composite Homogeneity:	Moderate

The test report shall not be reproduced except in full, without written approval of the laboratory. The report must not be used by the client to claim product certification, approval, or endorsement by NVLAP, NIST, or any agency of the federal government. The Company reserves the right to dispose of all samples after a period of thirty (30) days, according to all state and federal guidelines, unless otherwise specified.

Inhomogeneous samples are separated into homogeneous subsamples and analyzed individually. ND means no fibers were detected. When detected, the minimum detection and reporting limit is less than 1% unless point counting is performed. Floor tile samples may contain large amounts of interference material and it is recommended that the sample be analyzed by gravimetric point count analysis to lower the detection limit and to aid in asbestos identification.

‡ A "Version" indicated by "-x" after the Lab ID# with a value greater than 1 indicates a sample with amended data. The revision number is reflected by the value of "x".

Client: Absaroka Abatement LLC
 C/O: Mr. Russ Currie
 Re: Gallatin County Law and Justice Center #1;
 Commercial Demo

Date of Sampling: 01-12-2024
 Date of Receipt: 01-19-2024
 Date of Report: 01-24-2024

ASBESTOS PLM REPORT

Location: 6, Drywall Tape Mud From Jury Room

Lab ID-Version‡: 17146101-1

Sample Layers	Asbestos Content
White Drywall with Brown Paper and Paint	ND
Composite Non-Asbestos Content:	10% Cellulose
Sample Composite Homogeneity:	Good

Location: 7, Drywall Tape Mud From Sheriffs Office

Lab ID-Version‡: 17146102-1

Sample Layers	Asbestos Content
White Compound with Paint	ND
Cream Tape	ND
White Joint Compound	ND
White Drywall with Brown Paper	ND
Composite Non-Asbestos Content:	15% Cellulose
Sample Composite Homogeneity:	Poor

Location: 8, Wallboard Texture Jury Stand DC2

Lab ID-Version‡: 17146103-1

Sample Layers	Asbestos Content
White Texture with Paint	ND
Sample Composite Homogeneity:	Good

Location: 9, Wallboard Texture Jury Stand DC2

Lab ID-Version‡: 17146104-1

Sample Layers	Asbestos Content
White Texture with Paint	ND
Sample Composite Homogeneity:	Good

The test report shall not be reproduced except in full, without written approval of the laboratory. The report must not be used by the client to claim product certification, approval, or endorsement by NVLAP, NIST, or any agency of the federal government. The Company reserves the right to dispose of all samples after a period of thirty (30) days, according to all state and federal guidelines, unless otherwise specified.

Inhomogeneous samples are separated into homogeneous subsamples and analyzed individually. ND means no fibers were detected. When detected, the minimum detection and reporting limit is less than 1% unless point counting is performed. Floor tile samples may contain large amounts of interference material and it is recommended that the sample be analyzed by gravimetric point count analysis to lower the detection limit and to aid in asbestos identification.

‡ A "Version" indicated by "-x" after the Lab ID# with a value greater than 1 indicates a sample with amended data. The revision number is reflected by the value of "x".

Client: Absaroka Abatement LLC
 C/O: Mr. Russ Currie
 Re: Gallatin County Law and Justice Center #1;
 Commercial Demo

Date of Sampling: 01-12-2024
 Date of Receipt: 01-19-2024
 Date of Report: 01-24-2024

ASBESTOS PLM REPORT

Location: 10, Texture Wall DC2

Lab ID-Version‡: 17146105-1

Sample Layers	Asbestos Content
White Texture with Paint	ND
Sample Composite Homogeneity: Good	

Location: 12, Cinder Block Wall With Paint Basement

Lab ID-Version‡: 17146107-1

Sample Layers	Asbestos Content
Gray Block with Paint	ND
Sample Composite Homogeneity: Good	

Location: 13, Cinder Block Wall With Paint Basement

Lab ID-Version‡: 17146108-1

Sample Layers	Asbestos Content
Gray Block with Paint	ND
Sample Composite Homogeneity: Good	

Location: 14, Cinder Block Wall With Paint Janitor CL

Lab ID-Version‡: 17146109-1

Sample Layers	Asbestos Content
Gray Block with Paint	ND
Gray Mortar	ND
Sample Composite Homogeneity: Moderate	

The test report shall not be reproduced except in full, without written approval of the laboratory. The report must not be used by the client to claim product certification, approval, or endorsement by NVLAP, NIST, or any agency of the federal government. The Company reserves the right to dispose of all samples after a period of thirty (30) days, according to all state and federal guidelines, unless otherwise specified.

Inhomogeneous samples are separated into homogeneous subsamples and analyzed individually. ND means no fibers were detected. When detected, the minimum detection and reporting limit is less than 1% unless point counting is performed. Floor tile samples may contain large amounts of interference material and it is recommended that the sample be analyzed by gravimetric point count analysis to lower the detection limit and to aid in asbestos identification.

‡ A "Version" indicated by "-x" after the Lab ID# with a value greater than 1 indicates a sample with amended data. The revision number is reflected by the value of "x".

Client: Absaroka Abatement LLC
 C/O: Mr. Russ Currie
 Re: Gallatin County Law and Justice Center #1;
 Commercial Demo

Date of Sampling: 01-12-2024
 Date of Receipt: 01-19-2024
 Date of Report: 01-24-2024

ASBESTOS PLM REPORT

Location: 15, Cinder Block Wall With Paint Janitor CL

Lab ID-Version‡: 17146110-1

Sample Layers	Asbestos Content
Gray Block with Paint	ND
Sample Composite Homogeneity: Good	

Location: 16, Cinder Block Wall With Paint 2nd Floor

Lab ID-Version‡: 17146111-1

Sample Layers	Asbestos Content
Gray Block with Paint	ND
Sample Composite Homogeneity: Good	

Location: 17, Cinder Block Wall With Paint 2nd Floor

Lab ID-Version‡: 17146112-1

Sample Layers	Asbestos Content
Gray Block with Paint	ND
Sample Composite Homogeneity: Good	

Location: 18, Exterior Brick With Cement

Lab ID-Version‡: 17146113-1

Sample Layers	Asbestos Content
Red-Brown Brick	ND
Gray Cementitious Material	ND
Sample Composite Homogeneity: Moderate	

The test report shall not be reproduced except in full, without written approval of the laboratory. The report must not be used by the client to claim product certification, approval, or endorsement by NVLAP, NIST, or any agency of the federal government. The Company reserves the right to dispose of all samples after a period of thirty (30) days, according to all state and federal guidelines, unless otherwise specified.

Inhomogeneous samples are separated into homogeneous subsamples and analyzed individually. ND means no fibers were detected. When detected, the minimum detection and reporting limit is less than 1% unless point counting is performed. Floor tile samples may contain large amounts of interference material and it is recommended that the sample be analyzed by gravimetric point count analysis to lower the detection limit and to aid in asbestos identification.

‡ A "Version" indicated by "-x" after the Lab ID# with a value greater than 1 indicates a sample with amended data. The revision number is reflected by the value of "x".

Client: Absaroka Abatement LLC
 C/O: Mr. Russ Currie
 Re: Gallatin County Law and Justice Center #1;
 Commercial Demo

Date of Sampling: 01-12-2024
 Date of Receipt: 01-19-2024
 Date of Report: 01-24-2024

ASBESTOS PLM REPORT

Location: 19, Exterior Brick With Cement

Lab ID-Version‡: 17146114-1

Sample Layers	Asbestos Content
Red-Brown Brick	ND
Gray Cementitious Material	ND
Sample Composite Homogeneity: Moderate	

Location: 20, Exterior Brick With Cement

Lab ID-Version‡: 17146115-1

Sample Layers	Asbestos Content
Red-Brown Brick	ND
Gray Cementitious Material	ND
Sample Composite Homogeneity: Moderate	

Location: 21, Exterior Brick With Cement

Lab ID-Version‡: 17146116-1

Sample Layers	Asbestos Content
Red-Brown Brick	ND
Gray Cementitious Material	ND
Sample Composite Homogeneity: Moderate	

Location: 22, Exterior Brick With Cement

Lab ID-Version‡: 17146117-1

Sample Layers	Asbestos Content
Red-Brown Brick	ND
Gray Cementitious Material	ND
Sample Composite Homogeneity: Moderate	

The test report shall not be reproduced except in full, without written approval of the laboratory. The report must not be used by the client to claim product certification, approval, or endorsement by NVLAP, NIST, or any agency of the federal government. The Company reserves the right to dispose of all samples after a period of thirty (30) days, according to all state and federal guidelines, unless otherwise specified.

Inhomogeneous samples are separated into homogeneous subsamples and analyzed individually. ND means no fibers were detected. When detected, the minimum detection and reporting limit is less than 1% unless point counting is performed. Floor tile samples may contain large amounts of interference material and it is recommended that the sample be analyzed by gravimetric point count analysis to lower the detection limit and to aid in asbestos identification.

‡ A "Version" indicated by "-x" after the Lab ID# with a value greater than 1 indicates a sample with amended data. The revision number is reflected by the value of "x".

Client: Absaroka Abatement LLC
 C/O: Mr. Russ Currie
 Re: Gallatin County Law and Justice Center #1;
 Commercial Demo

Date of Sampling: 01-12-2024
 Date of Receipt: 01-19-2024
 Date of Report: 01-24-2024

ASBESTOS PLM REPORT

Location: 23, Exterior Brick With Cement

Lab ID-Version‡: 17146118-1

Sample Layers	Asbestos Content
Red-Brown Brick	ND
Gray Cementitious Material	ND
Sample Composite Homogeneity: Moderate	

Location: 24, Exterior Brick With Cement

Lab ID-Version‡: 17146119-1

Sample Layers	Asbestos Content
Red-Brown Brick	ND
Gray Cementitious Material	ND
Sample Composite Homogeneity: Moderate	

Location: 26, Foundation Slab Concrete Boiler

Lab ID-Version‡: 17146121-1

Sample Layers	Asbestos Content
Gray Concrete	ND
Sample Composite Homogeneity: Good	

Location: 27, Foundation Slab Concrete Boiler

Lab ID-Version‡: 17146122-1

Sample Layers	Asbestos Content
Gray Concrete	ND
Sample Composite Homogeneity: Good	

The test report shall not be reproduced except in full, without written approval of the laboratory. The report must not be used by the client to claim product certification, approval, or endorsement by NVLAP, NIST, or any agency of the federal government. The Company reserves the right to dispose of all samples after a period of thirty (30) days, according to all state and federal guidelines, unless otherwise specified.

Inhomogeneous samples are separated into homogeneous subsamples and analyzed individually. ND means no fibers were detected. When detected, the minimum detection and reporting limit is less than 1% unless point counting is performed. Floor tile samples may contain large amounts of interference material and it is recommended that the sample be analyzed by gravimetric point count analysis to lower the detection limit and to aid in asbestos identification.

‡ A "Version" indicated by "-x" after the Lab ID# with a value greater than 1 indicates a sample with amended data. The revision number is reflected by the value of "x".

Client: Absaroka Abatement LLC
 C/O: Mr. Russ Currie
 Re: Gallatin County Law and Justice Center #1;
 Commercial Demo

Date of Sampling: 01-12-2024
 Date of Receipt: 01-19-2024
 Date of Report: 01-24-2024

ASBESTOS PLM REPORT

Location: 28, Foundation Slab Concrete Boiler

Lab ID-Version‡: 17146123-1

Sample Layers	Asbestos Content
Gray Concrete	ND
Sample Composite Homogeneity: Good	

Location: 29, Foundation Slab Concrete Boiler

Lab ID-Version‡: 17146124-1

Sample Layers	Asbestos Content
Gray Concrete	ND
Sample Composite Homogeneity: Good	

Location: 30, Foundation Slab Concrete Vault

Lab ID-Version‡: 17146125-1

Sample Layers	Asbestos Content
Gray Concrete	ND
Sample Composite Homogeneity: Good	

Location: 31, Foundation Slab Concrete Vault

Lab ID-Version‡: 17146126-1

Sample Layers	Asbestos Content
Gray Concrete	ND
Sample Composite Homogeneity: Good	

The test report shall not be reproduced except in full, without written approval of the laboratory. The report must not be used by the client to claim product certification, approval, or endorsement by NVLAP, NIST, or any agency of the federal government. The Company reserves the right to dispose of all samples after a period of thirty (30) days, according to all state and federal guidelines, unless otherwise specified.

Inhomogeneous samples are separated into homogeneous subsamples and analyzed individually. ND means no fibers were detected. When detected, the minimum detection and reporting limit is less than 1% unless point counting is performed. Floor tile samples may contain large amounts of interference material and it is recommended that the sample be analyzed by gravimetric point count analysis to lower the detection limit and to aid in asbestos identification.

‡ A "Version" indicated by "-x" after the Lab ID# with a value greater than 1 indicates a sample with amended data. The revision number is reflected by the value of "x".

Client: Absaroka Abatement LLC
 C/O: Mr. Russ Currie
 Re: Gallatin County Law and Justice Center #1;
 Commercial Demo

Date of Sampling: 01-12-2024
 Date of Receipt: 01-19-2024
 Date of Report: 01-24-2024

ASBESTOS PLM REPORT

Location: 32, Foundation Slab Concrete Vault

Lab ID-Version‡: 17146127-1

Sample Layers	Asbestos Content
Gray Concrete	ND
Sample Composite Homogeneity: Good	

Location: 33, Foundation Slab Concrete Janitor

Lab ID-Version‡: 17146128-1

Sample Layers	Asbestos Content
Gray Concrete	ND
Sample Composite Homogeneity: Good	

Location: 34, Foundation Concrete

Lab ID-Version‡: 17146129-1

Sample Layers	Asbestos Content
Gray Concrete	ND
Sample Composite Homogeneity: Good	

Location: 35, Foundation Concrete

Lab ID-Version‡: 17146130-1

Sample Layers	Asbestos Content
Gray Concrete	ND
Sample Composite Homogeneity: Good	

The test report shall not be reproduced except in full, without written approval of the laboratory. The report must not be used by the client to claim product certification, approval, or endorsement by NVLAP, NIST, or any agency of the federal government. The Company reserves the right to dispose of all samples after a period of thirty (30) days, according to all state and federal guidelines, unless otherwise specified.

Inhomogeneous samples are separated into homogeneous subsamples and analyzed individually. ND means no fibers were detected. When detected, the minimum detection and reporting limit is less than 1% unless point counting is performed. Floor tile samples may contain large amounts of interference material and it is recommended that the sample be analyzed by gravimetric point count analysis to lower the detection limit and to aid in asbestos identification.

‡ A "Version" indicated by "-x" after the Lab ID# with a value greater than 1 indicates a sample with amended data. The revision number is reflected by the value of "x".

Client: Absaroka Abatement LLC
 C/O: Mr. Russ Currie
 Re: Gallatin County Law and Justice Center #1;
 Commercial Demo

Date of Sampling: 01-12-2024
 Date of Receipt: 01-19-2024
 Date of Report: 01-24-2024

ASBESTOS PLM REPORT

Location: 36, Spray On Insulation Steel Joistjustic C

Lab ID-Version‡: 17146131-1

Sample Layers	Asbestos Content
Gray Insulation	ND
Composite Non-Asbestos Content:	95% Glass Fibers
Sample Composite Homogeneity:	Good

Location: 37, Spray On Insulation Steel Joistjustic C

Lab ID-Version‡: 17146132-1

Sample Layers	Asbestos Content
Gray Insulation	ND
Composite Non-Asbestos Content:	95% Glass Fibers
Sample Composite Homogeneity:	Good

Location: 38, Spray On Insulation Steel Joistjustic C

Lab ID-Version‡: 17146133-1

Sample Layers	Asbestos Content
Gray Insulation	ND
Composite Non-Asbestos Content:	95% Glass Fibers
Sample Composite Homogeneity:	Good

Location: 39, Glass Block Grout

Lab ID-Version‡: 17146134-1

Sample Layers	Asbestos Content
Gray Grout	ND
Sample Composite Homogeneity:	Good

The test report shall not be reproduced except in full, without written approval of the laboratory. The report must not be used by the client to claim product certification, approval, or endorsement by NVLAP, NIST, or any agency of the federal government. The Company reserves the right to dispose of all samples after a period of thirty (30) days, according to all state and federal guidelines, unless otherwise specified.

Inhomogeneous samples are separated into homogeneous subsamples and analyzed individually. ND means no fibers were detected. When detected, the minimum detection and reporting limit is less than 1% unless point counting is performed. Floor tile samples may contain large amounts of interference material and it is recommended that the sample be analyzed by gravimetric point count analysis to lower the detection limit and to aid in asbestos identification.

‡ A "Version" indicated by -"x" after the Lab ID# with a value greater than 1 indicates a sample with amended data. The revision number is reflected by the value of "x".

Client: Absaroka Abatement LLC
 C/O: Mr. Russ Currie
 Re: Gallatin County Law and Justice Center #1;
 Commercial Demo

Date of Sampling: 01-12-2024
 Date of Receipt: 01-19-2024
 Date of Report: 01-24-2024

ASBESTOS PLM REPORT

Location: 40, Glass Block Grout

Lab ID-Version‡: 17146135-1

Sample Layers	Asbestos Content
Gray Grout	ND
Green Non-Fibrous Material	ND
Black Non-Fibrous Material	ND
Composite Non-Asbestos Content:	< 1% Cellulose
Sample Composite Homogeneity:	Moderate

Location: 41, Ceiling Sound Proofing Panels

Lab ID-Version‡: 17146136-1

Sample Layers	Asbestos Content
Brown Fibrous Material (Panel)	ND
Composite Non-Asbestos Content:	95% Cellulose
Sample Composite Homogeneity:	Good

Location: 42, Ceiling Sound Proofing Panels

Lab ID-Version‡: 17146137-1

Sample Layers	Asbestos Content
Brown Fibrous Material (Panel)	ND
Composite Non-Asbestos Content:	95% Cellulose
Sample Composite Homogeneity:	Good

Location: 43, Ceiling Sound Proofing Panels

Lab ID-Version‡: 17146138-1

Sample Layers	Asbestos Content
Brown Fibrous Material (Panel)	ND
Composite Non-Asbestos Content:	95% Cellulose
Sample Composite Homogeneity:	Good

The test report shall not be reproduced except in full, without written approval of the laboratory. The report must not be used by the client to claim product certification, approval, or endorsement by NVLAP, NIST, or any agency of the federal government. The Company reserves the right to dispose of all samples after a period of thirty (30) days, according to all state and federal guidelines, unless otherwise specified.

Inhomogeneous samples are separated into homogeneous subsamples and analyzed individually. ND means no fibers were detected. When detected, the minimum detection and reporting limit is less than 1% unless point counting is performed. Floor tile samples may contain large amounts of interference material and it is recommended that the sample be analyzed by gravimetric point count analysis to lower the detection limit and to aid in asbestos identification.

‡ A "Version" indicated by "-x" after the Lab ID# with a value greater than 1 indicates a sample with amended data. The revision number is reflected by the value of "x".

Client: Absaroka Abatement LLC
 C/O: Mr. Russ Currie
 Re: Gallatin County Law and Justice Center #1;
 Commercial Demo

Date of Sampling: 01-12-2024
 Date of Receipt: 01-19-2024
 Date of Report: 01-24-2024

ASBESTOS PLM REPORT

Location: 44, Ceiling Sound Proofing Panels

Lab ID-Version‡: 17146139-1

Sample Layers	Asbestos Content
Brown Fibrous Material (Panel)	ND
Composite Non-Asbestos Content:	95% Cellulose
Sample Composite Homogeneity:	Good

Location: 45, Ceiling Sound Proofing Panels

Lab ID-Version‡: 17146140-1

Sample Layers	Asbestos Content
Brown Fibrous Material (Panel)	ND
Composite Non-Asbestos Content:	95% Cellulose
Sample Composite Homogeneity:	Good

Location: 46, Ceiling Sound Proofing Panels

Lab ID-Version‡: 17146141-1

Sample Layers	Asbestos Content
Brown Fibrous Material (Panel)	ND
Composite Non-Asbestos Content:	95% Cellulose
Sample Composite Homogeneity:	Good

Location: 47, Ceiling Sound Proofing Panels

Lab ID-Version‡: 17146142-1

Sample Layers	Asbestos Content
Brown Fibrous Material (Panel)	ND
Composite Non-Asbestos Content:	95% Cellulose
Sample Composite Homogeneity:	Good

The test report shall not be reproduced except in full, without written approval of the laboratory. The report must not be used by the client to claim product certification, approval, or endorsement by NVLAP, NIST, or any agency of the federal government. The Company reserves the right to dispose of all samples after a period of thirty (30) days, according to all state and federal guidelines, unless otherwise specified.

Inhomogeneous samples are separated into homogeneous subsamples and analyzed individually. ND means no fibers were detected. When detected, the minimum detection and reporting limit is less than 1% unless point counting is performed. Floor tile samples may contain large amounts of interference material and it is recommended that the sample be analyzed by gravimetric point count analysis to lower the detection limit and to aid in asbestos identification.

‡ A "Version" indicated by -"x" after the Lab ID# with a value greater than 1 indicates a sample with amended data. The revision number is reflected by the value of "x".

Client: Absaroka Abatement LLC
 C/O: Mr. Russ Currie
 Re: Gallatin County Law and Justice Center #1;
 Commercial Demo

Date of Sampling: 01-12-2024
 Date of Receipt: 01-19-2024
 Date of Report: 01-24-2024

ASBESTOS PLM REPORT

Location: 48, Sound Board Between Jury Rooms

Lab ID-Version‡: 17146143-1

Sample Layers	Asbestos Content
Brown Fiberboard	ND
Composite Non-Asbestos Content:	99% Cellulose
Sample Composite Homogeneity:	Good

Location: 49, Sound Board Between Jury Rooms

Lab ID-Version‡: 17146144-1

Sample Layers	Asbestos Content
Brown Fiberboard	ND
Composite Non-Asbestos Content:	99% Cellulose
Sample Composite Homogeneity:	Good

Location: 50, Sound Board Between Jury Rooms

Lab ID-Version‡: 17146145-1

Sample Layers	Asbestos Content
Brown Fiberboard	ND
Composite Non-Asbestos Content:	99% Cellulose
Sample Composite Homogeneity:	Good

Location: 51, Vermiculite Between Jury Rooms

Lab ID-Version‡: 17146146-1

Sample Layers	Asbestos Content
Gold Vermiculite Insulation	< 1% Actinolite
Composite Non-Asbestos Content:	99% Vermiculite
Sample Composite Homogeneity:	Good

The test report shall not be reproduced except in full, without written approval of the laboratory. The report must not be used by the client to claim product certification, approval, or endorsement by NVLAP, NIST, or any agency of the federal government. The Company reserves the right to dispose of all samples after a period of thirty (30) days, according to all state and federal guidelines, unless otherwise specified.

Inhomogeneous samples are separated into homogeneous subsamples and analyzed individually. ND means no fibers were detected. When detected, the minimum detection and reporting limit is less than 1% unless point counting is performed. Floor tile samples may contain large amounts of interference material and it is recommended that the sample be analyzed by gravimetric point count analysis to lower the detection limit and to aid in asbestos identification.

‡ A "Version" indicated by "-x" after the Lab ID# with a value greater than 1 indicates a sample with amended data. The revision number is reflected by the value of "x".

Client: Absaroka Abatement LLC
 C/O: Mr. Russ Currie
 Re: Gallatin County Law and Justice Center #1;
 Commercial Demo

Date of Sampling: 01-12-2024
 Date of Receipt: 01-19-2024
 Date of Report: 01-24-2024

ASBESTOS PLM REPORT

Location: 52, Vermiculite Between Jury Rooms

Lab ID-Version‡: 17146147-1

Sample Layers	Asbestos Content
Gold Vermiculite Insulation	ND
Composite Non-Asbestos Content:	99% Vermiculite
Sample Composite Homogeneity:	Good

Location: 53, Vermiculite Between Jury Rooms

Lab ID-Version‡: 17146148-1

Sample Layers	Asbestos Content
Gold Vermiculite Insulation	ND
Composite Non-Asbestos Content:	99% Vermiculite
Sample Composite Homogeneity:	Good

Location: 54, TSI Mudded Elbow Boiler Room

Lab ID-Version‡: 17146149-1

Sample Layers	Asbestos Content
Silver Insulation Backing	ND
Yellow Insulation	ND
White Insulation	ND
Composite Non-Asbestos Content:	50% Glass Fibers 7% Cellulose
Sample Composite Homogeneity:	Poor

Location: 55, TSI Mudded Elbow Boiler Room

Lab ID-Version‡: 17146150-1

Sample Layers	Asbestos Content
Silver Insulation Backing	ND
Yellow Insulation	ND
White Insulation	ND
Composite Non-Asbestos Content:	50% Glass Fibers 7% Cellulose
Sample Composite Homogeneity:	Poor

The test report shall not be reproduced except in full, without written approval of the laboratory. The report must not be used by the client to claim product certification, approval, or endorsement by NVLAP, NIST, or any agency of the federal government. The Company reserves the right to dispose of all samples after a period of thirty (30) days, according to all state and federal guidelines, unless otherwise specified.

Inhomogeneous samples are separated into homogeneous subsamples and analyzed individually. ND means no fibers were detected. When detected, the minimum detection and reporting limit is less than 1% unless point counting is performed. Floor tile samples may contain large amounts of interference material and it is recommended that the sample be analyzed by gravimetric point count analysis to lower the detection limit and to aid in asbestos identification.

‡ A "Version" indicated by -"x" after the Lab ID# with a value greater than 1 indicates a sample with amended data. The revision number is reflected by the value of "x".

Eurofins Aerotech Built Environment Testing, Inc.

1501 West Knudsen Drive, Phoenix, AZ 85027

(800) 651-4802 www.eurofinsus.com/Built

Client: Absaroka Abatement LLC

C/O: Mr. Russ Currie

Re: Gallatin County Law and Justice Center #1;

Commercial Demo

Date of Sampling: 01-12-2024

Date of Receipt: 01-19-2024

Date of Report: 01-24-2024

ASBESTOS PLM REPORT**Location: 56, TSI Mudded Elbow Boiler Room**

Lab ID-Version‡: 17146151-1

Sample Layers	Asbestos Content
White Wrap	ND
Silver Insulation Backing	ND
Yellow Insulation	ND
White Insulation	ND
Composite Non-Asbestos Content:	45% Glass Fibers 5% Cellulose 5% Cotton
Sample Composite Homogeneity:	Poor

Location: 57, TSI Mudded Elbow Locker Room

Lab ID-Version‡: 17146152-1

Sample Layers	Asbestos Content
White Wrap	ND
White Insulation	ND
Composite Non-Asbestos Content:	7% Cotton 5% Cellulose 5% Glass Fibers
Sample Composite Homogeneity:	Moderate

Location: 58, TSI Mudded Elbow Locker Room

Lab ID-Version‡: 17146153-1

Sample Layers	Asbestos Content
White Wrap	ND
White Insulation	ND
Composite Non-Asbestos Content:	7% Cotton 5% Cellulose 5% Glass Fibers
Sample Composite Homogeneity:	Moderate

Location: 59, TSI Janitor Closet/Bathrooms

Lab ID-Version‡: 17146154-1

Sample Layers	Asbestos Content
White Wrap	ND
White Insulation	ND
Composite Non-Asbestos Content:	7% Cotton 5% Cellulose 5% Glass Fibers
Sample Composite Homogeneity:	Moderate

The test report shall not be reproduced except in full, without written approval of the laboratory. The report must not be used by the client to claim product certification, approval, or endorsement by NVLAP, NIST, or any agency of the federal government. The Company reserves the right to dispose of all samples after a period of thirty (30) days, according to all state and federal guidelines, unless otherwise specified.

Inhomogeneous samples are separated into homogeneous subsamples and analyzed individually. ND means no fibers were detected. When detected, the minimum detection and reporting limit is less than 1% unless point counting is performed. Floor tile samples may contain large amounts of interference material and it is recommended that the sample be analyzed by gravimetric point count analysis to lower the detection limit and to aid in asbestos identification.

‡ A "Version" indicated by "-x" after the Lab ID# with a value greater than 1 indicates a sample with amended data. The revision number is reflected by the value of "x".

Client: Absaroka Abatement LLC
 C/O: Mr. Russ Currie
 Re: Gallatin County Law and Justice Center #1;
 Commercial Demo

Date of Sampling: 01-12-2024
 Date of Receipt: 01-19-2024
 Date of Report: 01-24-2024

ASBESTOS PLM REPORT

Location: 60, TSI Janitor Closet/Bathrooms

Lab ID-Version‡: 17146155-1

Sample Layers	Asbestos Content
White Wrap	ND
White Insulation	ND
Composite Non-Asbestos Content:	7% Cotton 5% Cellulose 5% Glass Fibers
Sample Composite Homogeneity:	Moderate

Location: 61, TSI Pipe Insulation Fiber Glass Boiler

Lab ID-Version‡: 17146156-1

Sample Layers	Asbestos Content
White Insulation Backing	ND
Yellow Insulation	ND
Composite Non-Asbestos Content:	60% Glass Fibers 7% Cellulose
Sample Composite Homogeneity:	Moderate

Location: 62, TSI Pipe Insulation Fiber Glass Boiler

Lab ID-Version‡: 17146157-1

Sample Layers	Asbestos Content
White Insulation Backing	ND
Yellow Insulation	ND
Composite Non-Asbestos Content:	60% Glass Fibers 7% Cellulose
Sample Composite Homogeneity:	Moderate

Location: 63, TSI Pipe Insulation Fiber Glass Boiler

Lab ID-Version‡: 17146158-1

Sample Layers	Asbestos Content
White Insulation Backing	ND
Yellow Insulation	ND
Composite Non-Asbestos Content:	60% Glass Fibers 7% Cellulose
Sample Composite Homogeneity:	Moderate

The test report shall not be reproduced except in full, without written approval of the laboratory. The report must not be used by the client to claim product certification, approval, or endorsement by NVLAP, NIST, or any agency of the federal government. The Company reserves the right to dispose of all samples after a period of thirty (30) days, according to all state and federal guidelines, unless otherwise specified.

Inhomogeneous samples are separated into homogeneous subsamples and analyzed individually. ND means no fibers were detected. When detected, the minimum detection and reporting limit is less than 1% unless point counting is performed. Floor tile samples may contain large amounts of interference material and it is recommended that the sample be analyzed by gravimetric point count analysis to lower the detection limit and to aid in asbestos identification.

‡ A "Version" indicated by "-x" after the Lab ID# with a value greater than 1 indicates a sample with amended data. The revision number is reflected by the value of "x".

Client: Absaroka Abatement LLC
 C/O: Mr. Russ Currie
 Re: Gallatin County Law and Justice Center #1;
 Commercial Demo

Date of Sampling: 01-12-2024
 Date of Receipt: 01-19-2024
 Date of Report: 01-24-2024

ASBESTOS PLM REPORT

Location: 64, TSI Pipe Insulation Fiber Glass Hall

Lab ID-Version‡: 17146159-1

Sample Layers	Asbestos Content
White Insulation Backing	ND
Yellow Insulation	ND
Composite Non-Asbestos Content:	60% Glass Fibers 7% Cellulose
Sample Composite Homogeneity:	Moderate

Location: 65, TSI Pipe Insulation Fiber Glass Hall

Lab ID-Version‡: 17146160-1

Sample Layers	Asbestos Content
White Insulation Backing	ND
Yellow Insulation	ND
Composite Non-Asbestos Content:	60% Glass Fibers 7% Cellulose
Sample Composite Homogeneity:	Moderate

Location: 66, TSI Pipe Insulation Fiber Glass Hall

Lab ID-Version‡: 17146161-1

Sample Layers	Asbestos Content
White Insulation Backing	ND
Yellow Insulation	ND
Composite Non-Asbestos Content:	60% Glass Fibers 7% Cellulose
Sample Composite Homogeneity:	Moderate

Location: 67, HVAC Duct Insulation

Lab ID-Version‡: 17146162-1

Sample Layers	Asbestos Content
Silver Insulation Backing	ND
Yellow Insulation	ND
Composite Non-Asbestos Content:	70% Glass Fibers 3% Cellulose
Sample Composite Homogeneity:	Moderate

The test report shall not be reproduced except in full, without written approval of the laboratory. The report must not be used by the client to claim product certification, approval, or endorsement by NVLAP, NIST, or any agency of the federal government. The Company reserves the right to dispose of all samples after a period of thirty (30) days, according to all state and federal guidelines, unless otherwise specified.

Inhomogeneous samples are separated into homogeneous subsamples and analyzed individually. ND means no fibers were detected. When detected, the minimum detection and reporting limit is less than 1% unless point counting is performed. Floor tile samples may contain large amounts of interference material and it is recommended that the sample be analyzed by gravimetric point count analysis to lower the detection limit and to aid in asbestos identification.

‡ A "Version" indicated by -"x" after the Lab ID# with a value greater than 1 indicates a sample with amended data. The revision number is reflected by the value of "x".

Client: Absaroka Abatement LLC
 C/O: Mr. Russ Currie
 Re: Gallatin County Law and Justice Center #1;
 Commercial Demo

Date of Sampling: 01-12-2024
 Date of Receipt: 01-19-2024
 Date of Report: 01-24-2024

ASBESTOS PLM REPORT

Location: 68, HVAC Duct Insulation

Lab ID-Version‡: 17146163-1

Sample Layers	Asbestos Content
Silver Insulation Backing	ND
Yellow Insulation	ND
Composite Non-Asbestos Content:	70% Glass Fibers 3% Cellulose
Sample Composite Homogeneity:	Moderate

Location: 69, HVAC Duct Insulation

Lab ID-Version‡: 17146164-1

Sample Layers	Asbestos Content
Silver Insulation Backing	ND
Yellow Insulation	ND
Composite Non-Asbestos Content:	70% Glass Fibers 3% Cellulose
Sample Composite Homogeneity:	Moderate

Location: 70, HVAC Duct Insulation

Lab ID-Version‡: 17146165-1

Sample Layers	Asbestos Content
Silver Insulation Backing	ND
Yellow Insulation	ND
Composite Non-Asbestos Content:	70% Glass Fibers 3% Cellulose
Sample Composite Homogeneity:	Moderate

Location: 71, HVAC Duct Insulation

Lab ID-Version‡: 17146166-1

Sample Layers	Asbestos Content
Silver Insulation Backing	ND
Yellow Insulation	ND
Composite Non-Asbestos Content:	70% Glass Fibers 3% Cellulose
Sample Composite Homogeneity:	Moderate

The test report shall not be reproduced except in full, without written approval of the laboratory. The report must not be used by the client to claim product certification, approval, or endorsement by NVLAP, NIST, or any agency of the federal government. The Company reserves the right to dispose of all samples after a period of thirty (30) days, according to all state and federal guidelines, unless otherwise specified.

Inhomogeneous samples are separated into homogeneous subsamples and analyzed individually. ND means no fibers were detected. When detected, the minimum detection and reporting limit is less than 1% unless point counting is performed. Floor tile samples may contain large amounts of interference material and it is recommended that the sample be analyzed by gravimetric point count analysis to lower the detection limit and to aid in asbestos identification.

‡ A "Version" indicated by -"x" after the Lab ID# with a value greater than 1 indicates a sample with amended data. The revision number is reflected by the value of "x".

Client: Absaroka Abatement LLC
 C/O: Mr. Russ Currie
 Re: Gallatin County Law and Justice Center #1;
 Commercial Demo

Date of Sampling: 01-12-2024
 Date of Receipt: 01-19-2024
 Date of Report: 01-24-2024

ASBESTOS PLM REPORT

Location: 72, HVAC Duct Insulation

Lab ID-Version‡: 17146167-1

Sample Layers	Asbestos Content
Silver Insulation Backing	ND
Yellow Insulation	ND
Composite Non-Asbestos Content:	70% Glass Fibers 3% Cellulose
Sample Composite Homogeneity:	Moderate

Location: 73, Stairwell Texture

Lab ID-Version‡: 17146168-1

Sample Layers	Asbestos Content
White Texture with Paint	ND
Sample Composite Homogeneity:	Good

Location: 74, Stairwell Texture

Lab ID-Version‡: 17146169-1

Sample Layers	Asbestos Content
White Texture with Paint	ND
Sample Composite Homogeneity:	Good

Location: 75, Stairwell Texture

Lab ID-Version‡: 17146170-1

Sample Layers	Asbestos Content
White Texture with Paint	ND
Sample Composite Homogeneity:	Good

The test report shall not be reproduced except in full, without written approval of the laboratory. The report must not be used by the client to claim product certification, approval, or endorsement by NVLAP, NIST, or any agency of the federal government. The Company reserves the right to dispose of all samples after a period of thirty (30) days, according to all state and federal guidelines, unless otherwise specified.

Inhomogeneous samples are separated into homogeneous subsamples and analyzed individually. ND means no fibers were detected. When detected, the minimum detection and reporting limit is less than 1% unless point counting is performed. Floor tile samples may contain large amounts of interference material and it is recommended that the sample be analyzed by gravimetric point count analysis to lower the detection limit and to aid in asbestos identification.

‡ A "Version" indicated by "-x" after the Lab ID# with a value greater than 1 indicates a sample with amended data. The revision number is reflected by the value of "x".

Client: Absaroka Abatement LLC
 C/O: Mr. Russ Currie
 Re: Gallatin County Law and Justice Center #1;
 Commercial Demo

Date of Sampling: 01-12-2024
 Date of Receipt: 01-19-2024
 Date of Report: 01-24-2024

ASBESTOS PLM REPORT

Location: 76, HVAC Duct Sealant

Lab ID-Version‡: 17146171-1

Sample Layers	Asbestos Content
White Sealant	ND
White Tape	ND
Composite Non-Asbestos Content:	25% Cotton
Sample Composite Homogeneity:	Moderate

Location: 77, Ceiling Tile In Sheriffs Office 6" Grid

Lab ID-Version‡: 17146172-1

Sample Layers	Asbestos Content
Gray Ceiling Tile with White Surface	ND
Composite Non-Asbestos Content:	40% Cellulose 40% Glass Fibers
Sample Composite Homogeneity:	Good

Location: 78, Ceiling Tile In Sheriffs Office 6" Grid

Lab ID-Version‡: 17146173-1

Sample Layers	Asbestos Content
Gray Ceiling Tile with White Surface	ND
Composite Non-Asbestos Content:	40% Cellulose 40% Glass Fibers
Sample Composite Homogeneity:	Good

Location: 79, Ceiling Tile In Sheriffs Office 6" Grid

Lab ID-Version‡: 17146174-1

Sample Layers	Asbestos Content
Gray Ceiling Tile with White Surface	ND
Composite Non-Asbestos Content:	40% Cellulose 40% Glass Fibers
Sample Composite Homogeneity:	Good

The test report shall not be reproduced except in full, without written approval of the laboratory. The report must not be used by the client to claim product certification, approval, or endorsement by NVLAP, NIST, or any agency of the federal government. The Company reserves the right to dispose of all samples after a period of thirty (30) days, according to all state and federal guidelines, unless otherwise specified.

Inhomogeneous samples are separated into homogeneous subsamples and analyzed individually. ND means no fibers were detected. When detected, the minimum detection and reporting limit is less than 1% unless point counting is performed. Floor tile samples may contain large amounts of interference material and it is recommended that the sample be analyzed by gravimetric point count analysis to lower the detection limit and to aid in asbestos identification.

‡ A "Version" indicated by "-x" after the Lab ID# with a value greater than 1 indicates a sample with amended data. The revision number is reflected by the value of "x".

Client: Absaroka Abatement LLC
 C/O: Mr. Russ Currie
 Re: Gallatin County Law and Justice Center #1;
 Commercial Demo

Date of Sampling: 01-12-2024
 Date of Receipt: 01-19-2024
 Date of Report: 01-24-2024

ASBESTOS PLM REPORT

Location: 80, Ceiling Tile In Locker Rooms

Lab ID-Version‡: 17146175-1

Sample Layers	Asbestos Content
Dark Gray Ceiling Tile with White Surface	ND
Composite Non-Asbestos Content:	70% Glass Fibers < 1% Cellulose
Sample Composite Homogeneity:	Good

Location: 81, Ceiling Tile In Locker Rooms

Lab ID-Version‡: 17146176-1

Sample Layers	Asbestos Content
Dark Gray Ceiling Tile with White Surface	ND
Composite Non-Asbestos Content:	70% Glass Fibers < 1% Cellulose
Sample Composite Homogeneity:	Good

Location: 82, Ceiling Tile In Locker Rooms

Lab ID-Version‡: 17146177-1

Sample Layers	Asbestos Content
Dark Gray Ceiling Tile with White Surface	ND
Composite Non-Asbestos Content:	70% Glass Fibers < 1% Cellulose
Sample Composite Homogeneity:	Good

Location: 83, Ceiling Tile In Vault C

Lab ID-Version‡: 17146178-1

Sample Layers	Asbestos Content
Gray Ceiling Tile with White Surface	ND
Composite Non-Asbestos Content:	40% Cellulose 40% Glass Fibers
Sample Composite Homogeneity:	Good

The test report shall not be reproduced except in full, without written approval of the laboratory. The report must not be used by the client to claim product certification, approval, or endorsement by NVLAP, NIST, or any agency of the federal government. The Company reserves the right to dispose of all samples after a period of thirty (30) days, according to all state and federal guidelines, unless otherwise specified.

Inhomogeneous samples are separated into homogeneous subsamples and analyzed individually. ND means no fibers were detected. When detected, the minimum detection and reporting limit is less than 1% unless point counting is performed. Floor tile samples may contain large amounts of interference material and it is recommended that the sample be analyzed by gravimetric point count analysis to lower the detection limit and to aid in asbestos identification.

‡ A "Version" indicated by "-x" after the Lab ID# with a value greater than 1 indicates a sample with amended data. The revision number is reflected by the value of "x".

Client: Absaroka Abatement LLC
 C/O: Mr. Russ Currie
 Re: Gallatin County Law and Justice Center #1;
 Commercial Demo

Date of Sampling: 01-12-2024
 Date of Receipt: 01-19-2024
 Date of Report: 01-24-2024

ASBESTOS PLM REPORT

Location: 84, Ceiling Tile In Vault C

Lab ID-Version‡: 17146179-1

Sample Layers	Asbestos Content
Gray Ceiling Tile with White Surface	ND
Composite Non-Asbestos Content:	40% Cellulose 40% Glass Fibers
Sample Composite Homogeneity:	Good

Location: 85, Ceiling Tile In Vault C

Lab ID-Version‡: 17146180-1

Sample Layers	Asbestos Content
Gray Ceiling Tile with White Surface	ND
Composite Non-Asbestos Content:	40% Cellulose 40% Glass Fibers
Sample Composite Homogeneity:	Good

Location: 86, Ceiling Tile In Hallways

Lab ID-Version‡: 17146181-1

Sample Layers	Asbestos Content
Gray Ceiling Tile with White Surface	ND
Composite Non-Asbestos Content:	40% Cellulose 40% Glass Fibers
Sample Composite Homogeneity:	Good

Location: 87, Ceiling Tile In Hallway

Lab ID-Version‡: 17146182-1

Sample Layers	Asbestos Content
Gray Ceiling Tile with White Surface	ND
Composite Non-Asbestos Content:	40% Cellulose 40% Glass Fibers
Sample Composite Homogeneity:	Good

The test report shall not be reproduced except in full, without written approval of the laboratory. The report must not be used by the client to claim product certification, approval, or endorsement by NVLAP, NIST, or any agency of the federal government. The Company reserves the right to dispose of all samples after a period of thirty (30) days, according to all state and federal guidelines, unless otherwise specified.

Inhomogeneous samples are separated into homogeneous subsamples and analyzed individually. ND means no fibers were detected. When detected, the minimum detection and reporting limit is less than 1% unless point counting is performed. Floor tile samples may contain large amounts of interference material and it is recommended that the sample be analyzed by gravimetric point count analysis to lower the detection limit and to aid in asbestos identification.

‡ A "Version" indicated by "-x" after the Lab ID# with a value greater than 1 indicates a sample with amended data. The revision number is reflected by the value of "x".

Client: Absaroka Abatement LLC
 C/O: Mr. Russ Currie
 Re: Gallatin County Law and Justice Center #1;
 Commercial Demo

Date of Sampling: 01-12-2024
 Date of Receipt: 01-19-2024
 Date of Report: 01-24-2024

ASBESTOS PLM REPORT

Location: 88, Ceiling Tile In Hallways

Lab ID-Version‡: 17146183-1

Sample Layers	Asbestos Content
Gray Ceiling Tile with White Surface	ND
Composite Non-Asbestos Content:	40% Cellulose 40% Glass Fibers
Sample Composite Homogeneity:	Good

Location: 89, Cove Base and Mastic Armory

Lab ID-Version‡: 17146184-1

Sample Layers	Asbestos Content
Green Cove Base	ND
Yellow Mastic	ND
Sample Composite Homogeneity:	Moderate

Location: 90, Cove Base And Mastic

Lab ID-Version‡: 17146185-1

Sample Layers	Asbestos Content
Green Cove Base	ND
Yellow Mastic	ND
Sample Composite Homogeneity:	Moderate

Location: 91, Cove Base And Mastic

Lab ID-Version‡: 17146186-1

Sample Layers	Asbestos Content
Green Cove Base	ND
Yellow Mastic	ND
Sample Composite Homogeneity:	Moderate

The test report shall not be reproduced except in full, without written approval of the laboratory. The report must not be used by the client to claim product certification, approval, or endorsement by NVLAP, NIST, or any agency of the federal government. The Company reserves the right to dispose of all samples after a period of thirty (30) days, according to all state and federal guidelines, unless otherwise specified.

Inhomogeneous samples are separated into homogeneous subsamples and analyzed individually. ND means no fibers were detected. When detected, the minimum detection and reporting limit is less than 1% unless point counting is performed. Floor tile samples may contain large amounts of interference material and it is recommended that the sample be analyzed by gravimetric point count analysis to lower the detection limit and to aid in asbestos identification.

‡ A "Version" indicated by "-x" after the Lab ID# with a value greater than 1 indicates a sample with amended data. The revision number is reflected by the value of "x".

Client: Absaroka Abatement LLC
 C/O: Mr. Russ Currie
 Re: Gallatin County Law and Justice Center #1;
 Commercial Demo

Date of Sampling: 01-12-2024
 Date of Receipt: 01-19-2024
 Date of Report: 01-24-2024

ASBESTOS PLM REPORT

Location: 92, Cove Base And Mastic Janitor

Lab ID-Version‡: 17146187-1

Sample Layers	Asbestos Content
Black Cove Base	ND
Yellow Mastic	ND
Brown Mastic	ND
Sample Composite Homogeneity: Moderate	

Location: 93, Cove Base And Mastic

Lab ID-Version‡: 17146188-1

Sample Layers	Asbestos Content
Black Cove Base	ND
Yellow Mastic	ND
Brown Mastic	ND
Sample Composite Homogeneity: Moderate	

Location: 94, Cove Base And Mastic

Lab ID-Version‡: 17146189-1

Sample Layers	Asbestos Content
Black Cove Base	ND
Yellow Mastic	ND
Brown Mastic	ND
Sample Composite Homogeneity: Moderate	

Location: 95, Cove Base And Mastic Hallway

Lab ID-Version‡: 17146190-1

Sample Layers	Asbestos Content
Black Cove Base	ND
Yellow Mastic	ND
Brown Mastic	ND
Sample Composite Homogeneity: Moderate	

The test report shall not be reproduced except in full, without written approval of the laboratory. The report must not be used by the client to claim product certification, approval, or endorsement by NVLAP, NIST, or any agency of the federal government. The Company reserves the right to dispose of all samples after a period of thirty (30) days, according to all state and federal guidelines, unless otherwise specified.

Inhomogeneous samples are separated into homogeneous subsamples and analyzed individually. ND means no fibers were detected. When detected, the minimum detection and reporting limit is less than 1% unless point counting is performed. Floor tile samples may contain large amounts of interference material and it is recommended that the sample be analyzed by gravimetric point count analysis to lower the detection limit and to aid in asbestos identification.

‡ A "Version" indicated by "-x" after the Lab ID# with a value greater than 1 indicates a sample with amended data. The revision number is reflected by the value of "x".

Client: Absaroka Abatement LLC
 C/O: Mr. Russ Currie
 Re: Gallatin County Law and Justice Center #1;
 Commercial Demo

Date of Sampling: 01-12-2024
 Date of Receipt: 01-19-2024
 Date of Report: 01-24-2024

ASBESTOS PLM REPORT

Location: 96, Cove Base And Mastic

Lab ID-Version‡: 17146191-1

Sample Layers	Asbestos Content
Black Cove Base	ND
Yellow Mastic	ND
Brown Mastic	ND
Sample Composite Homogeneity: Moderate	

Location: 97, Cove Base And Mastic

Lab ID-Version‡: 17146192-1

Sample Layers	Asbestos Content
Black Cove Base	ND
Yellow Mastic	ND
Brown Mastic	ND
Sample Composite Homogeneity: Moderate	

Location: 98, Conference Room Floor Tile Sheriffs

Lab ID-Version‡: 17146193-1

Sample Layers	Asbestos Content
Cream Mastic	ND
Gray Floor Tile	ND
Sample Composite Homogeneity: Moderate	

Location: 99, Conference Room Floor Tile Sheriffs

Lab ID-Version‡: 17146194-1

Sample Layers	Asbestos Content
Cream Mastic	ND
Gray Floor Tile	ND
Sample Composite Homogeneity: Moderate	

The test report shall not be reproduced except in full, without written approval of the laboratory. The report must not be used by the client to claim product certification, approval, or endorsement by NVLAP, NIST, or any agency of the federal government. The Company reserves the right to dispose of all samples after a period of thirty (30) days, according to all state and federal guidelines, unless otherwise specified.

Inhomogeneous samples are separated into homogeneous subsamples and analyzed individually. ND means no fibers were detected. When detected, the minimum detection and reporting limit is less than 1% unless point counting is performed. Floor tile samples may contain large amounts of interference material and it is recommended that the sample be analyzed by gravimetric point count analysis to lower the detection limit and to aid in asbestos identification.

‡ A "Version" indicated by "-x" after the Lab ID# with a value greater than 1 indicates a sample with amended data. The revision number is reflected by the value of "x".

Client: Absaroka Abatement LLC
 C/O: Mr. Russ Currie
 Re: Gallatin County Law and Justice Center #1;
 Commercial Demo

Date of Sampling: 01-12-2024
 Date of Receipt: 01-19-2024
 Date of Report: 01-24-2024

ASBESTOS PLM REPORT

Location: 100, Conference Room Floor Tile Sheriffs

Lab ID-Version‡: 17146195-1

Sample Layers	Asbestos Content
Cream Mastic	ND
Gray Floor Tile	ND
Sample Composite Homogeneity:	Moderate

Location: 101, Common Bathroom Flooring Sheriff

Lab ID-Version‡: 17146196-1

Sample Layers	Asbestos Content
Gray Sheet Flooring with Fibrous Backing	ND
Yellow Mastic	ND
Composite Non-Asbestos Content:	10% Synthetic Fibers
Sample Composite Homogeneity:	Moderate

Location: 102, Common Bathroom Flooring Sheriff

Lab ID-Version‡: 17146197-1

Sample Layers	Asbestos Content
Gray Sheet Flooring with Fibrous Backing	ND
Yellow Mastic	ND
Composite Non-Asbestos Content:	10% Synthetic Fibers
Sample Composite Homogeneity:	Moderate

Location: 103, Common Bathroom Flooring Sheriff

Lab ID-Version‡: 17146198-1

Sample Layers	Asbestos Content
Gray Sheet Flooring with Fibrous Backing	ND
Yellow Mastic	ND
Composite Non-Asbestos Content:	10% Synthetic Fibers
Sample Composite Homogeneity:	Moderate

The test report shall not be reproduced except in full, without written approval of the laboratory. The report must not be used by the client to claim product certification, approval, or endorsement by NVLAP, NIST, or any agency of the federal government. The Company reserves the right to dispose of all samples after a period of thirty (30) days, according to all state and federal guidelines, unless otherwise specified.

Inhomogeneous samples are separated into homogeneous subsamples and analyzed individually. ND means no fibers were detected. When detected, the minimum detection and reporting limit is less than 1% unless point counting is performed. Floor tile samples may contain large amounts of interference material and it is recommended that the sample be analyzed by gravimetric point count analysis to lower the detection limit and to aid in asbestos identification.

‡ A "Version" indicated by "-x" after the Lab ID# with a value greater than 1 indicates a sample with amended data. The revision number is reflected by the value of "x".

Client: Absaroka Abatement LLC
 C/O: Mr. Russ Currie
 Re: Gallatin County Law and Justice Center #1;
 Commercial Demo

Date of Sampling: 01-12-2024
 Date of Receipt: 01-19-2024
 Date of Report: 01-24-2024

ASBESTOS PLM REPORT

Location: 104, Morge Flooring

Lab ID-Version‡: 17146199-1

Sample Layers	Asbestos Content
Brown Sheet Flooring with Fibrous Backing	10% Chrysotile
Tan Mastic	ND
Sample Composite Homogeneity: Moderate	

Location: 105, Morge Flooring

Lab ID-Version‡: 17146200-1

Sample Layers	Asbestos Content
Brown Sheet Flooring with Fibrous Backing	10% Chrysotile
Tan Mastic	ND
Sample Composite Homogeneity: Moderate	

Location: 106, Morge Flooring

Lab ID-Version‡: 17146201-1

Sample Layers	Asbestos Content
Brown Sheet Flooring with Fibrous Backing	10% Chrysotile
Tan Mastic	ND
Sample Composite Homogeneity: Moderate	

Location: 107, Basement Hall Flooring

Lab ID-Version‡: 17146202-1

Sample Layers	Asbestos Content
Yellow Mastic	ND
Light Brown Sheet Flooring with Fibrous Backing	10% Chrysotile
Gray Mastic	ND
Sample Composite Homogeneity: Moderate	

The test report shall not be reproduced except in full, without written approval of the laboratory. The report must not be used by the client to claim product certification, approval, or endorsement by NVLAP, NIST, or any agency of the federal government. The Company reserves the right to dispose of all samples after a period of thirty (30) days, according to all state and federal guidelines, unless otherwise specified.

Inhomogeneous samples are separated into homogeneous subsamples and analyzed individually. ND means no fibers were detected. When detected, the minimum detection and reporting limit is less than 1% unless point counting is performed. Floor tile samples may contain large amounts of interference material and it is recommended that the sample be analyzed by gravimetric point count analysis to lower the detection limit and to aid in asbestos identification.

‡ A "Version" indicated by "-x" after the Lab ID# with a value greater than 1 indicates a sample with amended data. The revision number is reflected by the value of "x".

Client: Absaroka Abatement LLC
 C/O: Mr. Russ Currie
 Re: Gallatin County Law and Justice Center #1;
 Commercial Demo

Date of Sampling: 01-12-2024
 Date of Receipt: 01-19-2024
 Date of Report: 01-24-2024

ASBESTOS PLM REPORT

Location: 108, Basement Hall Flooring

Lab ID-Version‡: 17146203-1

Sample Layers	Asbestos Content
Yellow Mastic	ND
Light Brown Sheet Flooring with Fibrous Backing	10% Chrysotile
Gray Mastic	ND
Sample Composite Homogeneity:	Moderate

Location: 109, Basement Hall Flooring

Lab ID-Version‡: 17146204-1

Sample Layers	Asbestos Content
Yellow Mastic	ND
Light Brown Sheet Flooring with Fibrous Backing	10% Chrysotile
Gray Mastic	ND
Sample Composite Homogeneity:	Moderate

Location: 110, D. Court #4 Bath Floor

Lab ID-Version‡: 17146205-1

Sample Layers	Asbestos Content
White Sheet Flooring with Fibrous Backing	ND
Yellow Mastic	ND
Composite Non-Asbestos Content:	10% Cellulose < 1% Glass Fibers < 1% Synthetic Fibers
Sample Composite Homogeneity:	Moderate

Location: 111, D. Court #4 Bath Floor

Lab ID-Version‡: 17146206-1

Sample Layers	Asbestos Content
White Sheet Flooring with Fibrous Backing	ND
Yellow Mastic	ND
Composite Non-Asbestos Content:	10% Cellulose < 1% Glass Fibers < 1% Synthetic Fibers
Sample Composite Homogeneity:	Moderate

The test report shall not be reproduced except in full, without written approval of the laboratory. The report must not be used by the client to claim product certification, approval, or endorsement by NVLAP, NIST, or any agency of the federal government. The Company reserves the right to dispose of all samples after a period of thirty (30) days, according to all state and federal guidelines, unless otherwise specified.

Inhomogeneous samples are separated into homogeneous subsamples and analyzed individually. ND means no fibers were detected. When detected, the minimum detection and reporting limit is less than 1% unless point counting is performed. Floor tile samples may contain large amounts of interference material and it is recommended that the sample be analyzed by gravimetric point count analysis to lower the detection limit and to aid in asbestos identification.

‡ A "Version" indicated by -"x" after the Lab ID# with a value greater than 1 indicates a sample with amended data. The revision number is reflected by the value of "x".

Client: Absaroka Abatement LLC
 C/O: Mr. Russ Currie
 Re: Gallatin County Law and Justice Center #1;
 Commercial Demo

Date of Sampling: 01-12-2024
 Date of Receipt: 01-19-2024
 Date of Report: 01-24-2024

ASBESTOS PLM REPORT

Location: 112, D. Court #4 Bath Floor

Lab ID-Version‡: 17146207-1

Sample Layers	Asbestos Content
White Sheet Flooring with Fibrous Backing	ND
Yellow Mastic	ND
Composite Non-Asbestos Content:	10% Cellulose < 1% Glass Fibers < 1% Synthetic Fibers
Sample Composite Homogeneity:	Moderate

Location: 113, 2nd Floor Hall Transition

Lab ID-Version‡: 17146208-1

Sample Layers	Asbestos Content
Gray Leveling Compound #1	ND
Green Mastic	ND
Black Mastic	7% Chrysotile
Gray Leveling Compound #2	ND
Composite Non-Asbestos Content:	< 1% Cellulose
Sample Composite Homogeneity:	Poor

Location: 114, 2nd Floor Hall Transition

Lab ID-Version‡: 17146209-1

Sample Layers	Asbestos Content
Gray Leveling Compound #1	ND
Green Mastic	ND
Black Mastic	7% Chrysotile
Gray Leveling Compound #2	ND
Composite Non-Asbestos Content:	< 1% Cellulose
Sample Composite Homogeneity:	Poor

Location: 115, 2nd Floor Hall Transition

Lab ID-Version‡: 17146210-1

Sample Layers	Asbestos Content
Gray Leveling Compound #1	ND
Green Mastic	ND
Black Mastic	7% Chrysotile
Gray Leveling Compound #2	ND
Composite Non-Asbestos Content:	< 1% Cellulose
Sample Composite Homogeneity:	Poor

The test report shall not be reproduced except in full, without written approval of the laboratory. The report must not be used by the client to claim product certification, approval, or endorsement by NVLAP, NIST, or any agency of the federal government. The Company reserves the right to dispose of all samples after a period of thirty (30) days, according to all state and federal guidelines, unless otherwise specified.

Inhomogeneous samples are separated into homogeneous subsamples and analyzed individually. ND means no fibers were detected. When detected, the minimum detection and reporting limit is less than 1% unless point counting is performed. Floor tile samples may contain large amounts of interference material and it is recommended that the sample be analyzed by gravimetric point count analysis to lower the detection limit and to aid in asbestos identification.

‡ A "Version" indicated by "-x" after the Lab ID# with a value greater than 1 indicates a sample with amended data. The revision number is reflected by the value of "x".

Client: Absaroka Abatement LLC
 C/O: Mr. Russ Currie
 Re: Gallatin County Law and Justice Center #1;
 Commercial Demo

Date of Sampling: 01-12-2024
 Date of Receipt: 01-19-2024
 Date of Report: 01-24-2024

ASBESTOS PLM REPORT

Location: 116, Carpet And Mastic

Lab ID-Version‡: 17146211-1

Sample Layers	Asbestos Content
Multicolored Carpet	ND
Yellow Mastic	ND
Composite Non-Asbestos Content:	80% Synthetic Fibers
Sample Composite Homogeneity:	Moderate

Location: 117, Carpet And Mastic

Lab ID-Version‡: 17146212-1

Sample Layers	Asbestos Content
Multicolored Carpet	ND
Yellow Mastic	ND
Composite Non-Asbestos Content:	80% Synthetic Fibers
Sample Composite Homogeneity:	Moderate

Location: 118, Carpet And Mastic

Lab ID-Version‡: 17146213-1

Sample Layers	Asbestos Content
Multicolored Carpet	ND
Yellow Mastic	ND
Composite Non-Asbestos Content:	80% Synthetic Fibers
Sample Composite Homogeneity:	Moderate

Location: 119, Justic Court Front Bathroom 1st Layer

Lab ID-Version‡: 17146214-1

Sample Layers	Asbestos Content
Off-White Sheet Flooring with Fibrous Backing	ND
White Mastic	ND
Composite Non-Asbestos Content:	10% Cellulose < 1% Glass Fibers
Sample Composite Homogeneity:	Moderate

The test report shall not be reproduced except in full, without written approval of the laboratory. The report must not be used by the client to claim product certification, approval, or endorsement by NVLAP, NIST, or any agency of the federal government. The Company reserves the right to dispose of all samples after a period of thirty (30) days, according to all state and federal guidelines, unless otherwise specified.

Inhomogeneous samples are separated into homogeneous subsamples and analyzed individually. ND means no fibers were detected. When detected, the minimum detection and reporting limit is less than 1% unless point counting is performed. Floor tile samples may contain large amounts of interference material and it is recommended that the sample be analyzed by gravimetric point count analysis to lower the detection limit and to aid in asbestos identification.

‡ A "Version" indicated by "-x" after the Lab ID# with a value greater than 1 indicates a sample with amended data. The revision number is reflected by the value of "x".

Client: Absaroka Abatement LLC
 C/O: Mr. Russ Currie
 Re: Gallatin County Law and Justice Center #1;
 Commercial Demo

Date of Sampling: 01-12-2024
 Date of Receipt: 01-19-2024
 Date of Report: 01-24-2024

ASBESTOS PLM REPORT

Location: 120, Justic Court Front Bathroom 1st Layer

Lab ID-Version‡: 17146215-1

Sample Layers	Asbestos Content
Off-White Sheet Flooring with Fibrous Backing	ND
White Mastic	ND
Composite Non-Asbestos Content:	10% Cellulose < 1% Glass Fibers
Sample Composite Homogeneity:	Moderate

Location: 121, Justic Court Front Bathroom 1st Layer

Lab ID-Version‡: 17146216-1

Sample Layers	Asbestos Content
Off-White Sheet Flooring with Fibrous Backing	ND
White Mastic	ND
Composite Non-Asbestos Content:	10% Cellulose < 1% Glass Fibers
Sample Composite Homogeneity:	Moderate

Location: 122, Justic Court Front Bathroom 2nd Layer

Lab ID-Version‡: 17146217-1

Sample Layers	Asbestos Content
Yellow Mastic #1	ND
White Sheet Flooring with Fibrous Backing	ND
Yellow Mastic #2	ND
Composite Non-Asbestos Content:	10% Cellulose < 1% Glass Fibers
Sample Composite Homogeneity:	Moderate

Location: 123, Justic Court Front Bathroom 2nd Layer

Lab ID-Version‡: 17146218-1

Sample Layers	Asbestos Content
Yellow Mastic #1	ND
White Sheet Flooring with Fibrous Backing	ND
Yellow Mastic #2	ND
Composite Non-Asbestos Content:	10% Cellulose < 1% Glass Fibers
Sample Composite Homogeneity:	Moderate

The test report shall not be reproduced except in full, without written approval of the laboratory. The report must not be used by the client to claim product certification, approval, or endorsement by NVLAP, NIST, or any agency of the federal government. The Company reserves the right to dispose of all samples after a period of thirty (30) days, according to all state and federal guidelines, unless otherwise specified.

Inhomogeneous samples are separated into homogeneous subsamples and analyzed individually. ND means no fibers were detected. When detected, the minimum detection and reporting limit is less than 1% unless point counting is performed. Floor tile samples may contain large amounts of interference material and it is recommended that the sample be analyzed by gravimetric point count analysis to lower the detection limit and to aid in asbestos identification.

‡ A "Version" indicated by "-x" after the Lab ID# with a value greater than 1 indicates a sample with amended data. The revision number is reflected by the value of "x".

Client: Absaroka Abatement LLC
 C/O: Mr. Russ Currie
 Re: Gallatin County Law and Justice Center #1;
 Commercial Demo

Date of Sampling: 01-12-2024
 Date of Receipt: 01-19-2024
 Date of Report: 01-24-2024

ASBESTOS PLM REPORT

Location: 124, Justic Court Front Bathroom 2nd Layer

Lab ID-Version‡: 17146219-1

Sample Layers	Asbestos Content
Yellow Mastic #1	ND
White Sheet Flooring with Fibrous Backing	ND
Yellow Mastic #2	ND
Composite Non-Asbestos Content:	10% Cellulose < 1% Glass Fibers
Sample Composite Homogeneity:	Moderate

Location: 125, Bathroom Wall Tile 4 Bathrooms

Lab ID-Version‡: 17146220-1

Sample Layers	Asbestos Content
Beige Ceramic Tile	ND
Gray Mortar	ND
Sample Composite Homogeneity:	Moderate

Location: 126, Bathroom Wall Tile 4 Bathrooms

Lab ID-Version‡: 17146221-1

Sample Layers	Asbestos Content
Beige Ceramic Tile	ND
Sample Composite Homogeneity:	Good

Location: 127, Bathroom Wall Tile 4 Bathrooms

Lab ID-Version‡: 17146222-1

Sample Layers	Asbestos Content
Beige Ceramic Tile	ND
Gray Mortar	ND
Sample Composite Homogeneity:	Moderate

The test report shall not be reproduced except in full, without written approval of the laboratory. The report must not be used by the client to claim product certification, approval, or endorsement by NVLAP, NIST, or any agency of the federal government. The Company reserves the right to dispose of all samples after a period of thirty (30) days, according to all state and federal guidelines, unless otherwise specified.

Inhomogeneous samples are separated into homogeneous subsamples and analyzed individually. ND means no fibers were detected. When detected, the minimum detection and reporting limit is less than 1% unless point counting is performed. Floor tile samples may contain large amounts of interference material and it is recommended that the sample be analyzed by gravimetric point count analysis to lower the detection limit and to aid in asbestos identification.

‡ A "Version" indicated by "-x" after the Lab ID# with a value greater than 1 indicates a sample with amended data. The revision number is reflected by the value of "x".

Client: Absaroka Abatement LLC
 C/O: Mr. Russ Currie
 Re: Gallatin County Law and Justice Center #1;
 Commercial Demo

Date of Sampling: 01-12-2024
 Date of Receipt: 01-19-2024
 Date of Report: 01-24-2024

ASBESTOS PLM REPORT

Location: 128, Bathroom Floor Tile 4 Bathrooms

Lab ID-Version‡: 17146223-1

Sample Layers	Asbestos Content
Green Ceramic Tile	ND
Gray Grout	ND
Sample Composite Homogeneity: Moderate	

Location: 129, Bathroom Floor Tile 4 Bathrooms

Lab ID-Version‡: 17146224-1

Sample Layers	Asbestos Content
Green Ceramic Tile	ND
Gray Grout	ND
Sample Composite Homogeneity: Moderate	

Location: 130, Bathroom Floor Tile

Lab ID-Version‡: 17146225-1

Sample Layers	Asbestos Content
Green Ceramic Tile	ND
Gray Grout	ND
Sample Composite Homogeneity: Moderate	

Location: 131, 9 Inch tile With Mastic Clerk Of Court

Lab ID-Version‡: 17146226-1

Sample Layers	Asbestos Content
Green Floor Tile	7% Chrysotile
Black Mastic (Trace)	5% Chrysotile
Sample Composite Homogeneity: Moderate	

The test report shall not be reproduced except in full, without written approval of the laboratory. The report must not be used by the client to claim product certification, approval, or endorsement by NVLAP, NIST, or any agency of the federal government. The Company reserves the right to dispose of all samples after a period of thirty (30) days, according to all state and federal guidelines, unless otherwise specified.

Inhomogeneous samples are separated into homogeneous subsamples and analyzed individually. ND means no fibers were detected. When detected, the minimum detection and reporting limit is less than 1% unless point counting is performed. Floor tile samples may contain large amounts of interference material and it is recommended that the sample be analyzed by gravimetric point count analysis to lower the detection limit and to aid in asbestos identification.

‡ A "Version" indicated by "-x" after the Lab ID# with a value greater than 1 indicates a sample with amended data. The revision number is reflected by the value of "x".

Client: Absaroka Abatement LLC
 C/O: Mr. Russ Currie
 Re: Gallatin County Law and Justice Center #1;
 Commercial Demo

Date of Sampling: 01-12-2024
 Date of Receipt: 01-19-2024
 Date of Report: 01-24-2024

ASBESTOS PLM REPORT

Location: 132, 9 Inch tile With Mastic Clerk Of Court

Lab ID-Version‡: 17146227-1

Sample Layers	Asbestos Content
Green Floor Tile	7% Chrysotile
Black Mastic (Trace)	5% Chrysotile
Sample Composite Homogeneity: Moderate	

Location: 133, 9 Inch tile With Mastic Clerk Of Court

Lab ID-Version‡: 17146228-1

Sample Layers	Asbestos Content
Tan Floor Tile	7% Chrysotile
Black Mastic	5% Chrysotile
Sample Composite Homogeneity: Moderate	

Location: 134, 9 Inch Tile With Mastic Closet

Lab ID-Version‡: 17146229-1

Sample Layers	Asbestos Content
Green Mastic	ND
Tan Floor Tile	7% Chrysotile
Black Mastic	7% Chrysotile
Sample Composite Homogeneity: Moderate	

Location: 135, 9 Inch Tile With Mastic Closets And

Lab ID-Version‡: 17146230-1

Sample Layers	Asbestos Content
Green Floor Tile	7% Chrysotile
Black Mastic	7% Chrysotile
Sample Composite Homogeneity: Moderate	

The test report shall not be reproduced except in full, without written approval of the laboratory. The report must not be used by the client to claim product certification, approval, or endorsement by NVLAP, NIST, or any agency of the federal government. The Company reserves the right to dispose of all samples after a period of thirty (30) days, according to all state and federal guidelines, unless otherwise specified.

Inhomogeneous samples are separated into homogeneous subsamples and analyzed individually. ND means no fibers were detected. When detected, the minimum detection and reporting limit is less than 1% unless point counting is performed. Floor tile samples may contain large amounts of interference material and it is recommended that the sample be analyzed by gravimetric point count analysis to lower the detection limit and to aid in asbestos identification.

‡ A "Version" indicated by "-x" after the Lab ID# with a value greater than 1 indicates a sample with amended data. The revision number is reflected by the value of "x".

Client: Absaroka Abatement LLC
 C/O: Mr. Russ Currie
 Re: Gallatin County Law and Justice Center #1;
 Commercial Demo

Date of Sampling: 01-12-2024
 Date of Receipt: 01-19-2024
 Date of Report: 01-24-2024

ASBESTOS PLM REPORT

Location: 136, 9 Inch Tile With Mastic Closets And

Lab ID-Version‡: 17146231-1

Sample Layers	Asbestos Content
Tan Floor Tile	7% Chrysotile
Black Mastic	7% Chrysotile
Sample Composite Homogeneity: Moderate	

Location: 137, 9 Inch Tile With Mastic Hallway

Lab ID-Version‡: 17146231-1

Sample Layers	Asbestos Content
Light Green Floor Tile	7% Chrysotile
Black Mastic (Trace)	7% Chrysotile
Sample Composite Homogeneity: Moderate	

Location: 138, 9 Inch Tile With Mastic Hallway

Lab ID-Version‡: 17146233-1

Sample Layers	Asbestos Content
Light Green Floor Tile	7% Chrysotile
Black Mastic	7% Chrysotile
Sample Composite Homogeneity: Moderate	

Location: 139, 9 Inch Tile With Mastic D. Court #2

Lab ID-Version‡: 17146234-1

Sample Layers	Asbestos Content
Light Green Floor Tile	7% Chrysotile
Black Mastic	7% Chrysotile
Sample Composite Homogeneity: Moderate	

The test report shall not be reproduced except in full, without written approval of the laboratory. The report must not be used by the client to claim product certification, approval, or endorsement by NVLAP, NIST, or any agency of the federal government. The Company reserves the right to dispose of all samples after a period of thirty (30) days, according to all state and federal guidelines, unless otherwise specified.

Inhomogeneous samples are separated into homogeneous subsamples and analyzed individually. ND means no fibers were detected. When detected, the minimum detection and reporting limit is less than 1% unless point counting is performed. Floor tile samples may contain large amounts of interference material and it is recommended that the sample be analyzed by gravimetric point count analysis to lower the detection limit and to aid in asbestos identification.

‡ A "Version" indicated by "-x" after the Lab ID# with a value greater than 1 indicates a sample with amended data. The revision number is reflected by the value of "x".

Report for:

Mr. Russ Currie
Absaroka Abatement LLC
308 Coulee Dr.
Bozeman, MT 59718

Regarding: Eurofins Aerotech Built Environment Testing, Inc.
Project: Law and Justice roof, exterior and floor; Commercial 2nd Sample Set
EML ID: 3522383

Approved by:

Dates of Analysis:
Asbestos PLM: 01-31-2024



Approved Signatory
Renee Luna-Trepczynski

Service SOPs: Asbestos PLM (EPA 40CFR App E to Sub E of Part 763 & EPA METHOD 600/R-93-116, SOP EM-AS-S-1267)
NVLAP Lab Code 500031-0

All samples were received in acceptable condition unless noted in the Report Comments portion in the body of the report. The results relate only to the samples as received and tested. The results include an inherent uncertainty of measurement associated with estimating percentages by polarized light microscopy. Measurement uncertainty data for sample results with >1% asbestos concentration can be provided when requested.

Eurofins Aerotech Built Environment Testing, Inc. ("the Company"), a member of the Eurofins Built Environment Testing group of companies, shall have no liability to the client or the client's customer with respect to decisions or recommendations made, actions taken or courses of conduct implemented by either the client or the client's customer as a result of or based upon the Test Results. In no event shall the Company be liable to the client with respect to the Test Results except for the Company's own willful misconduct or gross negligence nor shall the Company be liable for incidental or consequential damages or lost profits or revenues to the fullest extent such liability may be disclaimed by law, even if the Company has been advised of the possibility of such damages, lost profits or lost revenues. In no event shall the Company's liability with respect to the Test Results exceed the amount paid to the Company by the client therefor.

Client: Absaroka Abatement LLC
 C/O: Mr. Russ Currie
 Re: Law and Justice roof, exterior and floor;
 Commercial 2nd Sample Set

Date of Sampling: 01-26-2024
 Date of Receipt: 01-30-2024
 Date of Report: 01-31-2024

ASBESTOS PLM REPORT

Total Samples Submitted: 18
Total Samples Analyzed: 18
Total Samples with Layer Asbestos Content > 1%: 3

Location: 2-1, Roof Cooling Tower

Lab ID-Version‡: 17204315-1

Sample Layers	Asbestos Content
Black Roofing Material (Membrane)	ND
Brown Roofing Felt	ND
White Foam	ND
Composite Non-Asbestos Content:	40% Cellulose 5% Synthetic Fibers
Sample Composite Homogeneity:	Poor

Location: 2-2, Roof SW

Lab ID-Version‡: 17204316-1

Sample Layers	Asbestos Content
Black Roofing Material (Membrane)	ND
White Foam with Fibrous Backing	ND
Composite Non-Asbestos Content:	10% Cellulose 5% Synthetic Fibers
Sample Composite Homogeneity:	Moderate

Location: 2-3, Roof SW

Lab ID-Version‡: 17204317-1

Sample Layers	Asbestos Content
Black Roofing Material (Membrane)	ND
White Foam with Fibrous Backing	ND
Composite Non-Asbestos Content:	10% Cellulose 5% Synthetic Fibers
Sample Composite Homogeneity:	Moderate

Location: 2-4, Roof SW

Lab ID-Version‡: 17204318-1

Sample Layers	Asbestos Content
Black Roofing Material (Membrane)	ND
White Foam with Fibrous Backing	ND
Composite Non-Asbestos Content:	10% Cellulose 5% Synthetic Fibers
Sample Composite Homogeneity:	Moderate

The test report shall not be reproduced except in full, without written approval of the laboratory. The report must not be used by the client to claim product certification, approval, or endorsement by NVLAP, NIST, or any agency of the federal government. The Company reserves the right to dispose of all samples after a period of thirty (30) days, according to all state and federal guidelines, unless otherwise specified.

Inhomogeneous samples are separated into homogeneous subsamples and analyzed individually. ND means no fibers were detected. When detected, the minimum detection and reporting limit is less than 1% unless point counting is performed. Floor tile samples may contain large amounts of interference material and it is recommended that the sample be analyzed by gravimetric point count analysis to lower the detection limit and to aid in asbestos identification.

‡ A "Version" indicated by "-x" after the Lab ID# with a value greater than 1 indicates a sample with amended data. The revision number is reflected by the value of "x".

Client: Absaroka Abatement LLC
 C/O: Mr. Russ Currie
 Re: Law and Justice roof, exterior and floor;
 Commercial 2nd Sample Set

Date of Sampling: 01-26-2024
 Date of Receipt: 01-30-2024
 Date of Report: 01-31-2024

ASBESTOS PLM REPORT

Location: 2-5, Roof

Lab ID-Version‡: 17204319-1

Sample Layers	Asbestos Content
Black/White Roofing Material (Membrane)	ND
Black Roofing Tar and Felt	ND
Composite Non-Asbestos Content:	5% Glass Fibers 5% Synthetic Fibers
Sample Composite Homogeneity:	Moderate

Location: 2-6, Roof

Lab ID-Version‡: 17204320-1

Sample Layers	Asbestos Content
White Roofing Material (Membrane)	ND
Black Roofing Tar and Felt	ND
Composite Non-Asbestos Content:	5% Glass Fibers 5% Synthetic Fibers
Sample Composite Homogeneity:	Moderate

Location: 2-7, Roof

Lab ID-Version‡: 17204321-1

Sample Layers	Asbestos Content
White Roofing Material (Membrane)	ND
Black Roofing Tar and Felt	ND
Composite Non-Asbestos Content:	5% Glass Fibers 5% Synthetic Fibers
Sample Composite Homogeneity:	Moderate

Location: 2-8, Exterior Stucco Justic Court

Lab ID-Version‡: 17204322-1

Sample Layers	Asbestos Content
Gray Stucco with Paint	ND
Sample Composite Homogeneity:	Good

The test report shall not be reproduced except in full, without written approval of the laboratory. The report must not be used by the client to claim product certification, approval, or endorsement by NVLAP, NIST, or any agency of the federal government. The Company reserves the right to dispose of all samples after a period of thirty (30) days, according to all state and federal guidelines, unless otherwise specified.

Inhomogeneous samples are separated into homogeneous subsamples and analyzed individually. ND means no fibers were detected. When detected, the minimum detection and reporting limit is less than 1% unless point counting is performed. Floor tile samples may contain large amounts of interference material and it is recommended that the sample be analyzed by gravimetric point count analysis to lower the detection limit and to aid in asbestos identification.

‡ A "Version" indicated by "-x" after the Lab ID# with a value greater than 1 indicates a sample with amended data. The revision number is reflected by the value of "x".

Client: Absaroka Abatement LLC
 C/O: Mr. Russ Currie
 Re: Law and Justice roof, exterior and floor;
 Commercial 2nd Sample Set

Date of Sampling: 01-26-2024
 Date of Receipt: 01-30-2024
 Date of Report: 01-31-2024

ASBESTOS PLM REPORT

Location: 2-9, Exterior Stucco Justice Court

Lab ID-Version‡: 17204323-1

Sample Layers	Asbestos Content
Gray Stucco with Paint	ND
White Tape (Mesh)	ND
Composite Non-Asbestos Content:	10% Glass Fibers
Sample Composite Homogeneity:	Moderate

Location: 2-10, Exterior Stucco Justice Court

Lab ID-Version‡: 17204324-1

Sample Layers	Asbestos Content
Gray Stucco with Paint	ND
White Tape (Mesh)	ND
Composite Non-Asbestos Content:	5% Glass Fibers
Sample Composite Homogeneity:	Moderate

Location: 2-11, Exterior Stucco Front Entrance

Lab ID-Version‡: 17204325-1

Sample Layers	Asbestos Content
Off-White Stucco with Paint	ND
Sample Composite Homogeneity:	Good

Location: 2-12, Exterior Stucco Front Entrance

Lab ID-Version‡: 17204326-1

Sample Layers	Asbestos Content
Off-White Stucco with Paint	ND
Sample Composite Homogeneity:	Good

The test report shall not be reproduced except in full, without written approval of the laboratory. The report must not be used by the client to claim product certification, approval, or endorsement by NVLAP, NIST, or any agency of the federal government. The Company reserves the right to dispose of all samples after a period of thirty (30) days, according to all state and federal guidelines, unless otherwise specified.

Inhomogeneous samples are separated into homogeneous subsamples and analyzed individually. ND means no fibers were detected. When detected, the minimum detection and reporting limit is less than 1% unless point counting is performed. Floor tile samples may contain large amounts of interference material and it is recommended that the sample be analyzed by gravimetric point count analysis to lower the detection limit and to aid in asbestos identification.

‡ A "Version" indicated by "-x" after the Lab ID# with a value greater than 1 indicates a sample with amended data. The revision number is reflected by the value of "x".

Client: Absaroka Abatement LLC
 C/O: Mr. Russ Currie
 Re: Law and Justice roof, exterior and floor;
 Commercial 2nd Sample Set

Date of Sampling: 01-26-2024
 Date of Receipt: 01-30-2024
 Date of Report: 01-31-2024

ASBESTOS PLM REPORT

Location: 2-13, Exterior Stucco Front Entrance

Lab ID-Version‡: 17204327-1

Sample Layers	Asbestos Content
Off-White Stucco with Paint	ND
Sample Composite Homogeneity: Good	

Location: 2-14, Roof Parapit Wall

Lab ID-Version‡: 17204328-1

Sample Layers	Asbestos Content
Silver Paint	ND
Black Roofing Mastic	6% Chrysotile
Sample Composite Homogeneity: Moderate	

Location: 2-15, Roof Parapit Wall

Lab ID-Version‡: 17204329-1

Sample Layers	Asbestos Content
Silver Paint	ND
Black Roofing Mastic	6% Chrysotile
Sample Composite Homogeneity: Moderate	

Location: 2-16, Roof Parapit Wall

Lab ID-Version‡: 17204330-1

Sample Layers	Asbestos Content
Silver Paint	ND
Black Roofing Mastic	6% Chrysotile
Sample Composite Homogeneity: Moderate	

The test report shall not be reproduced except in full, without written approval of the laboratory. The report must not be used by the client to claim product certification, approval, or endorsement by NVLAP, NIST, or any agency of the federal government. The Company reserves the right to dispose of all samples after a period of thirty (30) days, according to all state and federal guidelines, unless otherwise specified.

Inhomogeneous samples are separated into homogeneous subsamples and analyzed individually. ND means no fibers were detected. When detected, the minimum detection and reporting limit is less than 1% unless point counting is performed. Floor tile samples may contain large amounts of interference material and it is recommended that the sample be analyzed by gravimetric point count analysis to lower the detection limit and to aid in asbestos identification.

‡ A "Version" indicated by "-x" after the Lab ID# with a value greater than 1 indicates a sample with amended data. The revision number is reflected by the value of "x".

Client: Absaroka Abatement LLC
 C/O: Mr. Russ Currie
 Re: Law and Justice roof, exterior and floor;
 Commercial 2nd Sample Set

Date of Sampling: 01-26-2024
 Date of Receipt: 01-30-2024
 Date of Report: 01-31-2024

ASBESTOS PLM REPORT

Location: 2-17, Sherriff Common Bath

Lab ID-Version‡: 17204331-1

Sample Layers	Asbestos Content
Yellow Mastic	ND
Off-White Floor Tile with Fibrous Backing	ND
Cream Mastic	ND
Composite Non-Asbestos Content:	10% Cellulose 3% Glass Fibers
Sample Composite Homogeneity:	Poor

Location: 2-18, Dept 2 Office Bath

Lab ID-Version‡: 17204332-1

Sample Layers	Asbestos Content
Yellow Mastic	ND
Off-White Floor Tile with Fibrous Backing	ND
Cream Mastic	ND
Composite Non-Asbestos Content:	10% Cellulose 3% Glass Fibers
Sample Composite Homogeneity:	Poor

The test report shall not be reproduced except in full, without written approval of the laboratory. The report must not be used by the client to claim product certification, approval, or endorsement by NVLAP, NIST, or any agency of the federal government. The Company reserves the right to dispose of all samples after a period of thirty (30) days, according to all state and federal guidelines, unless otherwise specified.

Inhomogeneous samples are separated into homogeneous subsamples and analyzed individually. ND means no fibers were detected. When detected, the minimum detection and reporting limit is less than 1% unless point counting is performed. Floor tile samples may contain large amounts of interference material and it is recommended that the sample be analyzed by gravimetric point count analysis to lower the detection limit and to aid in asbestos identification.

‡ A "Version" indicated by "-x" after the Lab ID# with a value greater than 1 indicates a sample with amended data. The revision number is reflected by the value of "x".

Report for:

Mr. Russ Currie
Absaroka Abatement LLC
308 Coulee Dr.
Bozeman, MT 59718

Regarding: Eurofins Aerotech Built Environment Testing, Inc.
Project: Gallatin County Law and Justice Center #1; Commercial Demo
EML ID: 3511535

Approved by:

Dates of Analysis:

Asbestos-EPA 400 point count: 02-08-2024



Approved Signatory
Renee Luna-Trepczynski

Service SOPs: Asbestos-EPA 400 point count (EPA 40CFR App E to Sub E of Part 763 & EPA METHOD 600/R-93-116, SOP EM-AS-S-1262)
NVLAP Lab Code 500031-0

All samples were received in acceptable condition unless noted in the Report Comments portion in the body of the report. Due to the nature of the analyses performed, field blank correction of results is not applied. The results relate only to the samples as received and tested.

Eurofins Aerotech Built Environment Testing, Inc. ("the Company"), a member of the Eurofins Built Environment Testing group of companies, shall have no liability to the client or the client's customer with respect to decisions or recommendations made, actions taken or courses of conduct implemented by either the client or the client's customer as a result of or based upon the Test Results. In no event shall the Company be liable to the client with respect to the Test Results except for the Company's own willful misconduct or gross negligence nor shall the Company be liable for incidental or consequential damages or lost profits or revenues to the fullest extent such liability may be disclaimed by law, even if the Company has been advised of the possibility of such damages, lost profits or lost revenues. In no event shall the Company's liability with respect to the Test Results exceed the amount paid to the Company by the client therefor.

Eurofins Aerotech Built Environment Testing, Inc.

1501 West Knudsen Drive, Phoenix, AZ 85027

(800) 651-4802 www.eurofinsus.com/Built

Client: Absaroka Abatement LLC
C/O: Mr. Russ Currie
Re: Gallatin County Law and Justice Center #1;
Commercial Demo

Date of Sampling: 01-12-2024

Date of Receipt: 01-19-2024

Date of Report: 02-08-2024

ASBESTOS POINT COUNT REPORT

Location:	51 Vermiculite Between Jury Rooms		
Total Points Counted:	400		
Lab ID-Version‡:	17256610-1		
Sample Layers	Asbestos Type	Asbestos Points Counted	Asbestos Concentration (%)
Gold Vermiculite Insulation	Actinolite	0	< 0.25
Layer Totals:		0	NA

Comments: Due to the nature of asbestos contaminated vermiculite, a point count may not be reliable in accurately quantifying the asbestos detected

The analytical sensitivity is 1 asbestos point. The limit of detection is 1 asbestos point divided by the total number of points counted and multiplied by 100.

The results relate only to the items tested. Interpretation is left to the company and/or persons who conducted the field work. The test report shall not be reproduced except in full, without written approval of the laboratory. The report must not be used by the client to claim product certification, approval, or endorsement by NVLAP, NIST, or any agency of the federal government.

All samples were received in acceptable condition unless otherwise noted. The Company reserves the right to dispose of all samples after a period of thirty (30) days, according to all state and federal guidelines, unless otherwise specified. Floor tile samples may contain large amounts of interference material and it is recommended that the sample be analyzed by gravimetric point count analysis to lower the detection limit and to aid in asbestos identification.

‡ A "Version" indicated by -"x" after the Lab ID# with a value greater than 1 indicates a sample with amended data. The revision number is reflected by the value of "x".