

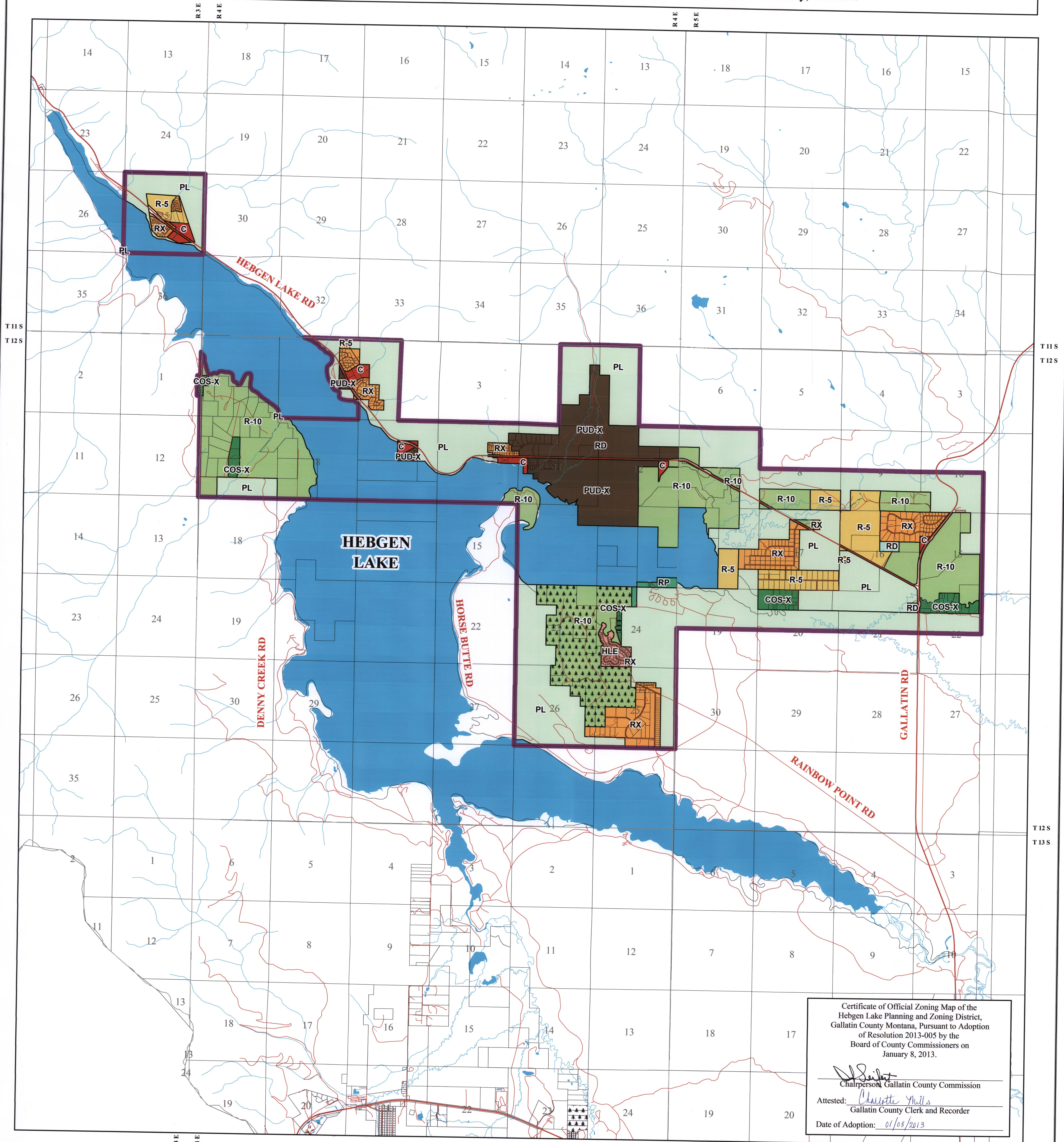

# Hebgen Lake Zoning District

3/21/2017

Gallatin County, Montana



Certificate of Official Zoning Map of the Hebgen Lake Planning and Zoning District, Gallatin County Montana, Pursuant to Adoption of Resolution 2013-005 by the Board of County Commissioners on January 8, 2013.

*[Signature]*  
Chairperson, Gallatin County Commission

Attested: *[Signature]*  
Gallatin County Clerk and Recorder

Date of Adoption: 01/08/2013

### Zoning Classifications

- |                                           |                                                    |                        |
|-------------------------------------------|----------------------------------------------------|------------------------|
| C - Commercial                            | R-10 - Residential District 1 per 10 acres         | Conservation Easements |
| HLE - Hebgen Lake Estates                 | RD - Resource Development                          | District Boundary      |
| PL - Public Land                          | RP - Rainbow Point                                 | Major Roads            |
| PUD-X - Existing Planned Unit Development | RX - Existing Residential District                 | Roads/Driveways        |
| R-5 - Residential District 1 per 5 acres  | COS-X - Existing Residential Certificate of Survey | Lakes and Streams      |

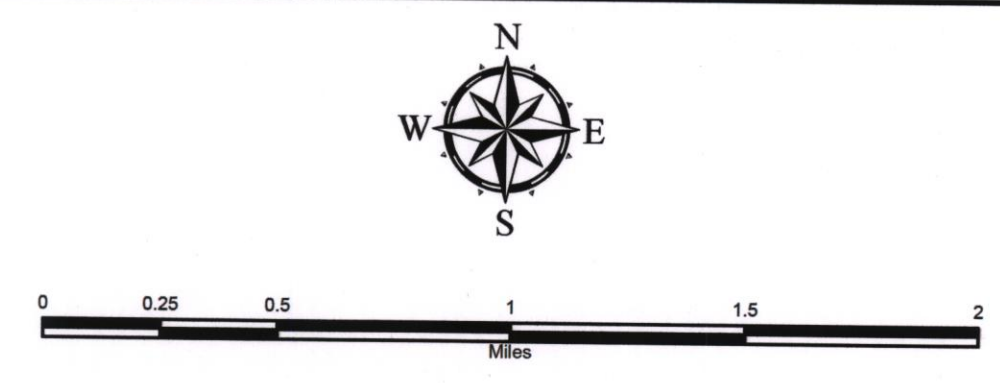
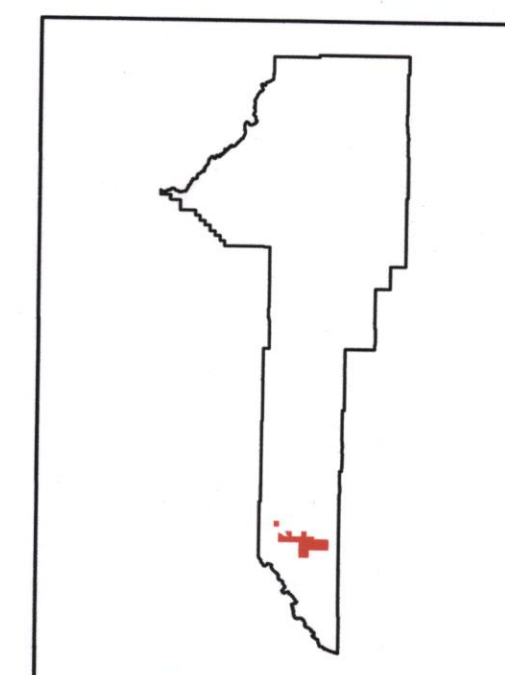

Gallatin County Planning Department and GIS Department  
311 W. Main St.  
Bozeman, MT 59715  
fd\_20170318\_hebgen\_lake\_zd\_final.mxd